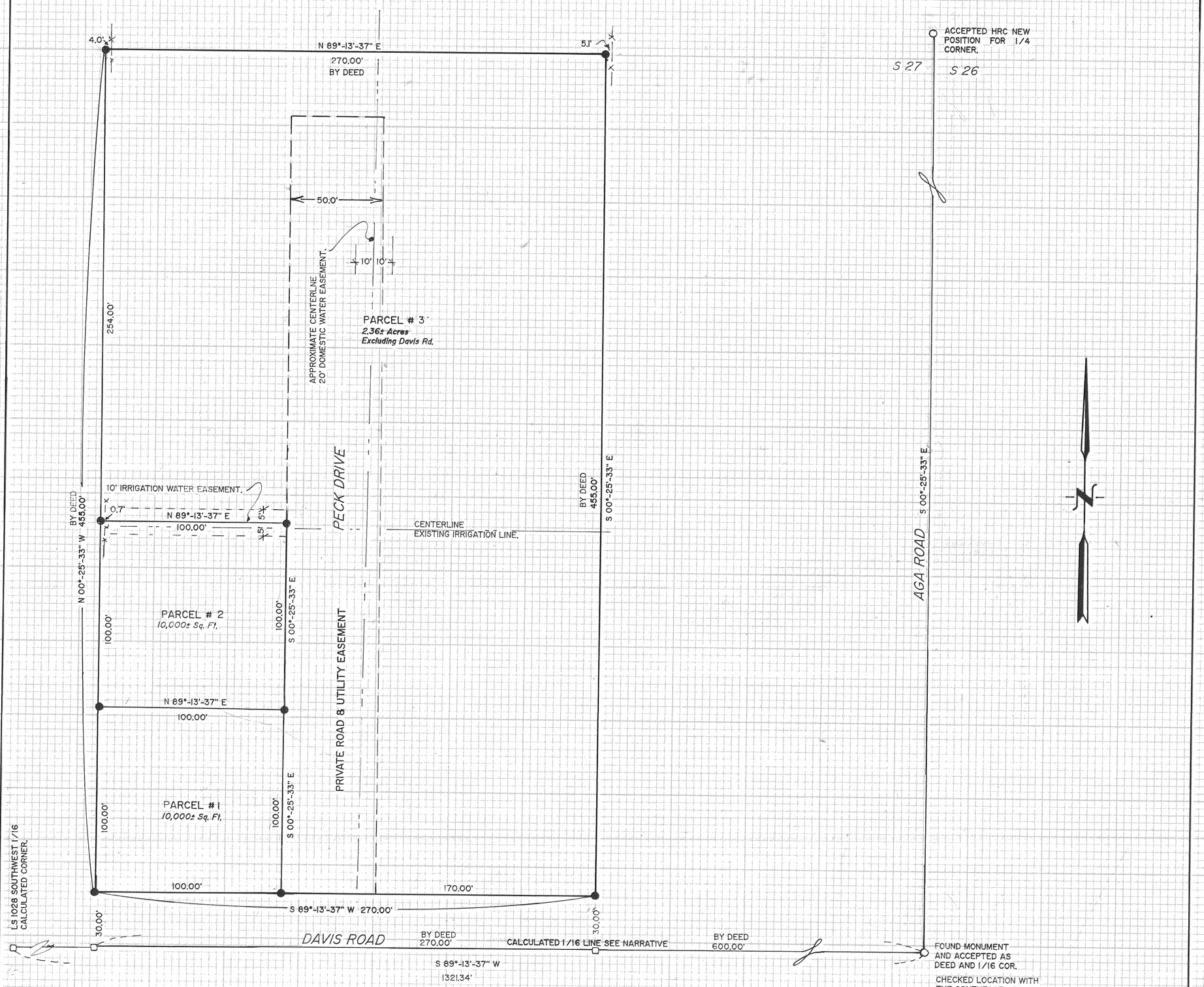

NARRATIVE:

THE 1/16 LINE ALONG DAVIS ROAD WAS CALCUATED, BASED ON THE NEW COUNTY POSITION FOR THE 1/4 CORNER COMMON TO SECTIONS 26 & 27; USING THE FOUND MONUMENT AT THE SOUTH 1/16 LINE OF SECTIONS 26/27; LS #1028'S SURVEY #80013 OF SECTION 27; AND THE FOUND MONUMENT AT THE CENTER OF SECTION 27 SHOWN ON SURVEY #79062. THE NORTH-SOUTH LINES OF THE PARCEL WERE DETERMINED TO BE PARALLEL TO THE EAST SECTION LINE AS SHOWN ON THE 1947 SURVEY BY GEORGE W. BORTON. ALSO REFERENCE PROPERTY SALES CONTRACT HRC #892909.

BASIS OF BEARING:

TERRA SURVEYING PROJECT #' 8331, 8352 & 8701.

LOCATION OF SURVEY:

PARCELS LOCATED IN THE NORTH EAST 1/4 OF THE SOUTH EAST 1/4 OF SECTION 27, TOWNSHIP 2 NORTH, RANGE 10 EAST WILLIAMETTE MERIDIAN. HOOD RIVER COUNTY, OREGON.

REFERENCES:

PLS #1028 SURVEY #'S 79062 & 80013
GEORGE W. BORTON SURVEY OF 1947

LEGEND :

- ● SET 5/8" X 30" IRON ROD WITH CAP
- ○ FOUND MONUMENT OF RECORD
- □ CALCULATED, NOT FOUND OR SET
- —x— FENCE

REGISTERED PROFESSIONAL LAND SURVEYOR
OREGON
JULY 30, 1979
ROY O. GAYLORD
1828

FILED
DEC 28, 1989
Richard G. Arnold
COUNTY SURVEYOR
DEPUTY

CS# 89101

SURVEY and MAJOR PARTITION for

ALICE & GORDON PECK

TERRA SURVEYING
DATE : DECEMBER, 1989
SCALE : 1" = 40'
PROJECT : #8966

P.O. BOX 617
HOOD RIVER, OR. 97031

PHONE (503) 386-4531