

NARRATIVE:

NO MAJOR DISCREPANCIES WERE FOUND.
PLEASE REFER TO TERRA SURVEYING #8831
FOR THE BOUNDARY SURVEY.

BASIS OF BEARING:

TERRA SURVEYING #8831

LOCATION OF SURVEY:

A PART of the NE⁴NW⁴ SECTION 3,
T. 2 N., R. 10 E., W.M., in HOOD RIVER
COUNTY, OREGON.

REFERENCES:

TERRA SURVEYING #8831, & #8831A

LEGEND:

- FOUND MONUMENT OF RECORD
- CALCULATED NOT FOUND OR SET
- SET 5/8" X 30" IRON ROD W/ CAP
- () DEED CALL

TERRA SURVEYING

DATE: DECEMBER, 1989
SCALE: 1" = 200'
PROJECT: #8931B

P.O. BOX 617
HOOD RIVER, OR. 97031

PHONE (503) 386-4531

2N 10 3B TL 302

C S# 89100

NOTE:
See TERRA SURVEY
#8831 for details of
1/16" Line & Methodist
Road.

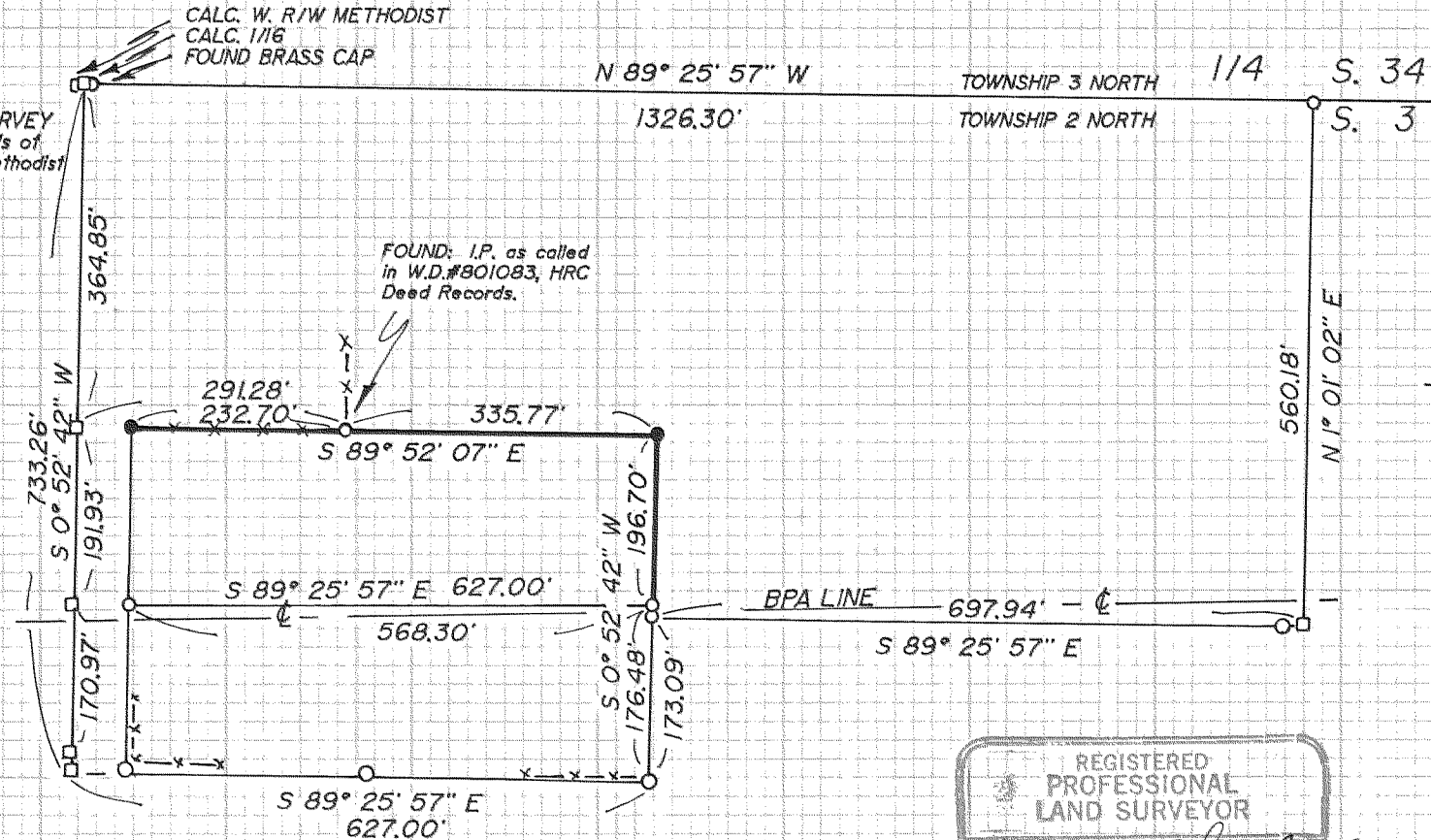

CALC. W. R/W METHODIST
CALC. 1/16
FOUND BRASS CAP

FOUND: I.P. as called
in W.D.#801083, HRC
Deed Records.

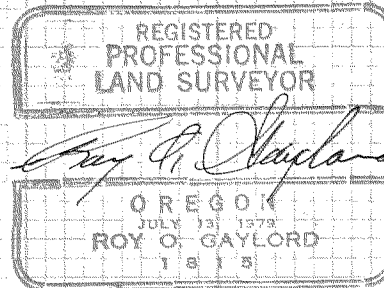

SURVEY
for
CHARLES C. COOPER
HOOD RIVER, OREGON

FILED

DEC 28, 1989

Richard G. Arnold
COUNTY SURVEYOR

DEPLER