

NARRATIVE:

THE NORTH LINE OF LOT 17, APA, WAS CALCULATED FROM FOUND MONUMENTS ON VIEW TERRACE'S WEST LINE & THE CALCULATED S 26/S 35 WEST 1/16 CORNER. THE EAST LINE OF LOT 20, APA, AS PER GLENN MEADOW SUBDIVISION WAS PROJECTED NORTH TO INTERSECT THE SECTION LINE ESTABLISHING THE N.W. COR. LOT 17, APA.

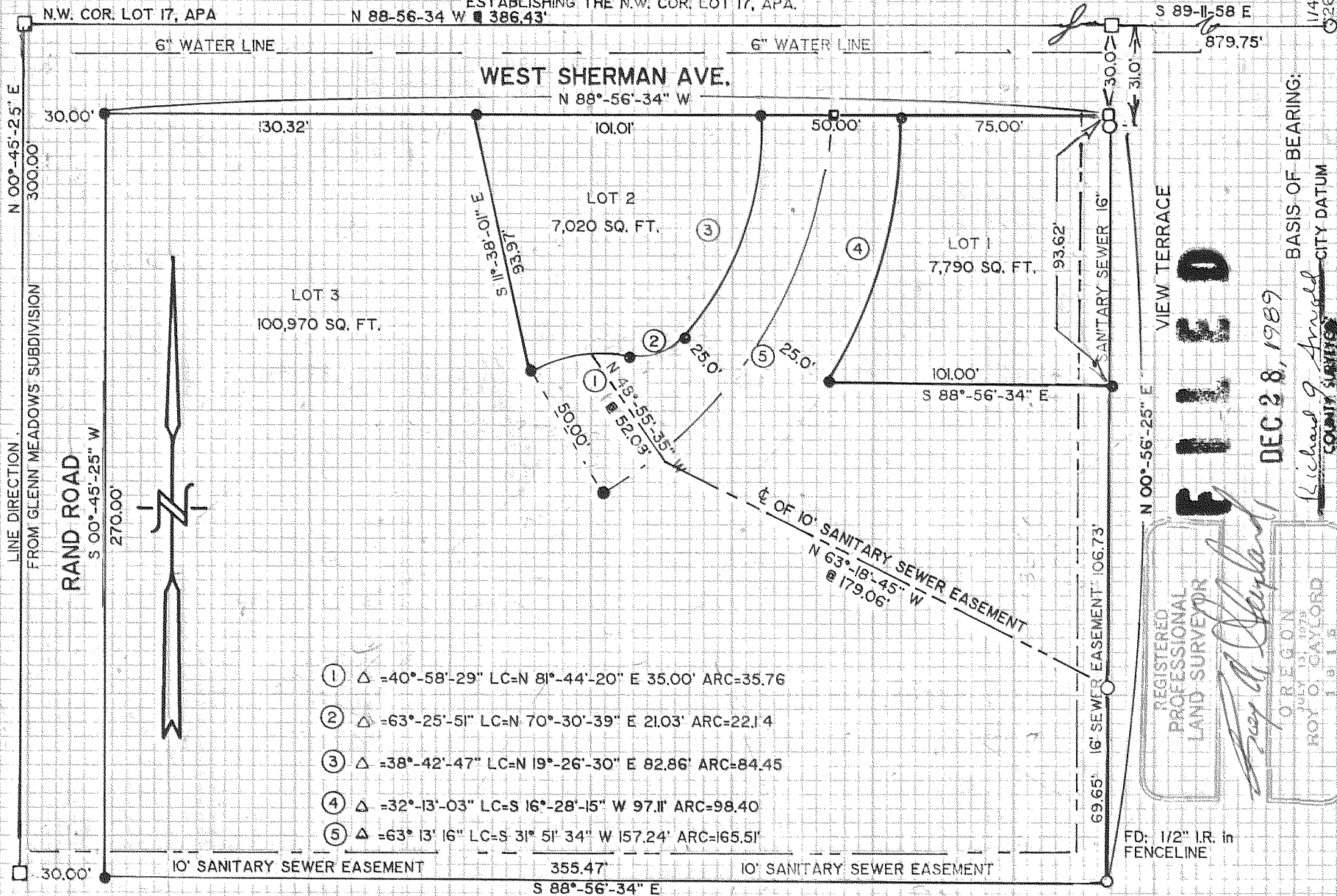

- ① Δ -40°-58'-29" LC=N 81°-44'-20" E 35.00' ARC=35.76
- ② Δ -63°-25'-51" LC=N 70°-30'-39" E 21.03' ARC=22.14
- ③ Δ -38°-42'-47" LC=N 19°-26'-30" E 82.86' ARC=84.45
- ④ Δ -32°-13'-03" LC=S 16°-28'-15" W 97.11' ARC=98.40
- ⑤ Δ -63° 13' 16" LC=S 31° 51' 34" W 157.24' ARC=165.51'

REGISTERED PROFESSIONAL LAND SURVEYOR  
 MICHAEL SPEDICK  
 OREGON  
 JULY 19, 1978  
 BOY O. GAYLORD  
 1915

**FILLED**

DEC 28, 1989

BASIS OF BEARING:  
 Richard G. Arnold  
 COUNTY SURVEYOR  
 CITY DATUM

NOTE:

- IRON RODS TO BE SET UPON PARTITION APPROVAL
- NO EXISTING BODIES OF WATER
- NO EXISTING STRUCTURES ON PROPERTY

LEGEND:

- SET 5/8" X 30" IRON ROD W/ CAP
- CALCULATED NOT FOUND OR SET
- FOUND MONUMENT OF RECORD

LOCATION OF SURVEY:

A PARCEL OF LAND LOCATED IN LOT 17, ADAMS PARADISE ACRES IN THE NW 1/4 OF SEC. 35, T39N R10E, W.M. HOOD RIVER COUNTY, OREGON.

REFERENCES:

DLC SURVEY DATED, APRIL 28, 1977.  
 PLS # 932 SURVEY DATED AUG. 25, 1971.

MINOR PARTITION AND SURVEY MAP FOR

MICHAEL SPEDICK

TERRA SURVEYING

DATE: OCTOBER, 1989  
 SCALE: 1" = 50'  
 PROJECT: #8914

P.O. BOX 617  
 HOOD RIVER, OR. 97031  
 PHONE: (503) 386-4531

C.S. # 89099