

REGISTERED
PROFESSIONAL
LAND SURVEYOR
Danny L. Cron
OREGON
AUGUST 22, 1975
DANNY L. CRON
1028
JUNE 25, 1989

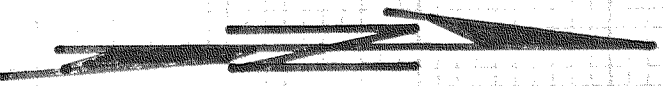

SCALE = 1"=60'

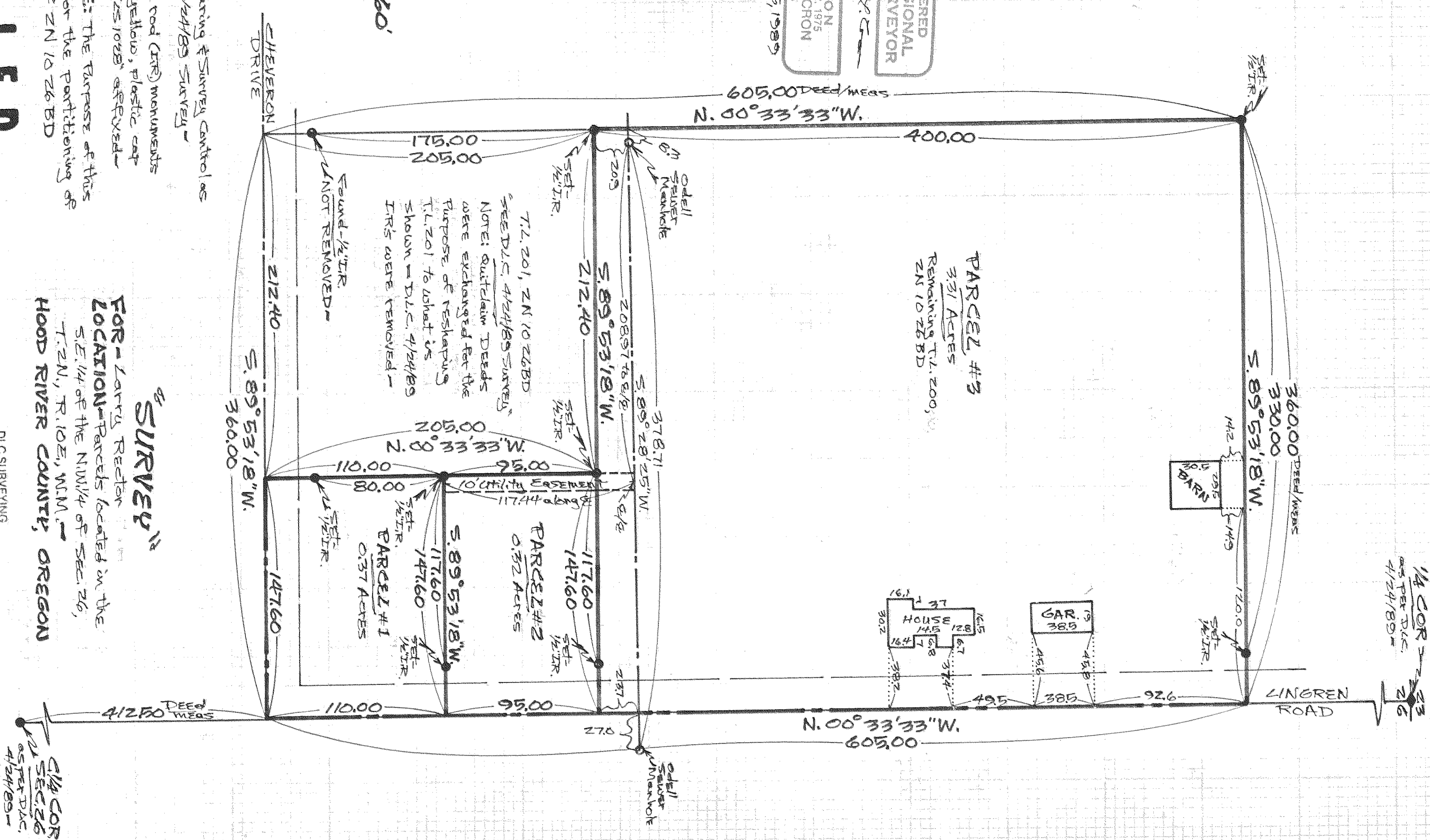

Basis of Bearing & Survey Controls
per D.L.C. 4/24/89 Survey
NOTE: Iron rod (IR) monuments
set have yellow, plastic cap
stamped "251028" affixed
NARRATIVE: The purpose of this
survey is for the partitioning of
T.L. 200 of ZN 10 26 BD

FOR LARRY RECTOR
LOCATION - Parcels located in the
S.E. 1/4 of the N.W. 1/4 of SEC. 26,
T. 2N, R. 10E, W.M.,
HOOD RIVER COUNTY, OREGON

FILED

OCT 24, 1989

Danny L. Cron
COUNTY SURVEYOR

DLC SURVEYING
DAN CRON, 352-6574
5684 TROUT CREEK ROAD
PARKDALE, OREGON 97041

89092