

1" = 400'
SCALE
1" = 100'

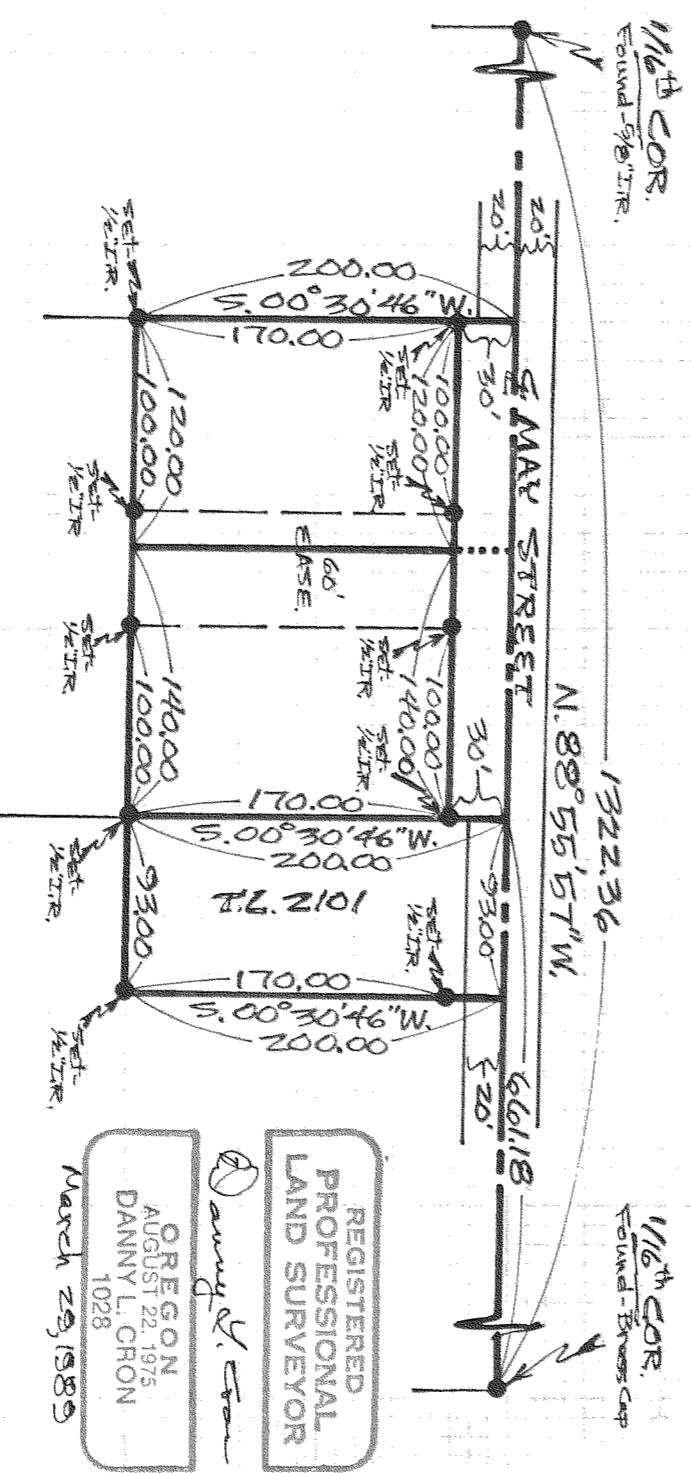

REGISTERED
PROFESSIONAL
LAND SURVEYOR
DANNY L. CRON
1028
March 29, 1989

Basis of Bearing as per H.R.C.
C.S. 80063 Survey

NOTE: Iron rod (IR) monuments set have yellow, plastic cap stamped "251028" affixed.

NARRATIVE: The purpose of this survey was to locate T.L. 2101 for Kristin Gende and to locate recently partitioned lots for Ron Krieg. It was discovered in the course of this survey that C.S. 80063 had a bad position for the N1/4 cor. of Sec. 34 and as a result changes the SW1/4 of the NE1/4 of Sec. 34. The change affects several of my surveys in the said SW1/4 of the NE1/4 of Sec. 34.

of SURVEY
FOR Ron Krieg (portion T.L. 1805) & Kristin Gende (T.L. 2101)
LOCATION - Parcels located in the SW1/4 of the NE1/4 of Sec. 34, T. 3 N., R. 10 E., W. 1 M., HOOD RIVER COUNTY, OREGON

DLC SURVEYING
DAN CRON 352-6574
5894 TROUT CREEK ROAD
PARKDALE, OREGON 97041

FILED

OCT 24, 1989

Richard J. Anzell
COUNTY SURVEYOR

89090