

KNOLL MINOR PARTITION

W 1/2 Lot 11, Adams Paradise Acres
in part SE 1/4 NW 1/4 Section 35, T3N, R10E, W.M.
Hood River County, Oregon

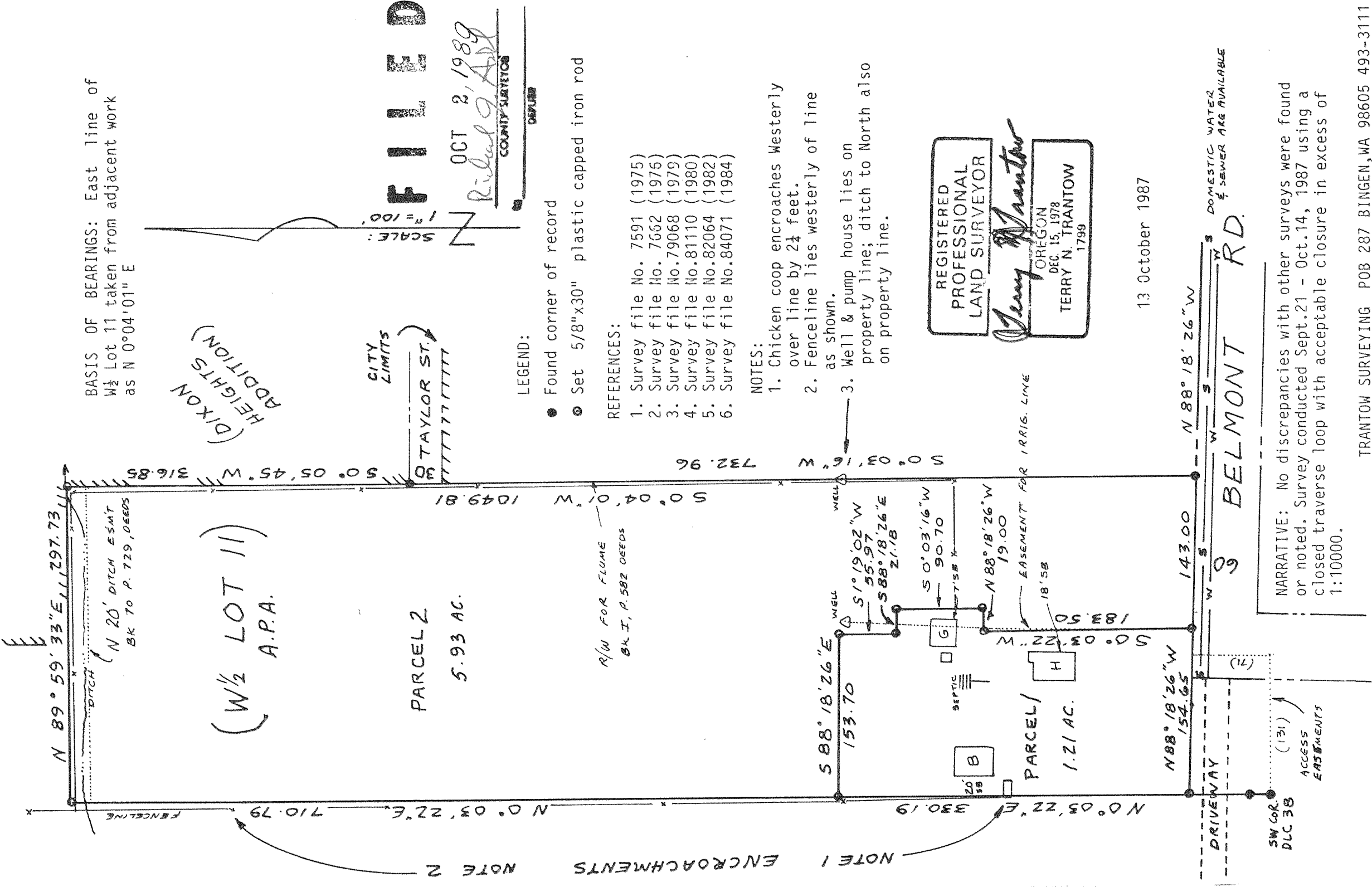

BASIS OF BEARINGS: East line of
W 1/2 Lot 11 taken from adjacent work
as N 0° 04' 01" E

(DIXON
HEIGHTS
ADDITION)

(W 1/2 LOT 11)
A.P.A.

PARCEL 2
5.93 AC.

PARCEL 1
1.21 AC.

SCALE: 1" = 100'

CITY LIMITS
TAYLOR ST.

FILED
OCT 2, 1989
Richard N. Trantow
COUNTY SURVEYOR

- LEGEND:
- Found corner of record
 - Set 5/8"x30" plastic capped iron rod

- REFERENCES:
1. Survey file No. 7591 (1975)
 2. Survey file No. 7662 (1976)
 3. Survey file No. 79068 (1979)
 4. Survey file No. 81110 (1980)
 5. Survey file No. 82064 (1982)
 6. Survey file No. 84071 (1984)

- NOTES:
1. Chicken coop encroaches westerly over line by 2 1/2 feet.
 2. Fenceline lies westerly of line as shown.
 3. Well & pump house lies on property line; ditch to North also on property line.

REGISTERED
PROFESSIONAL
LAND SURVEYOR
Terry N. Trantow
OREGON
DEC. 15, 1978
TERRY N. TRANTOW
1799

13 October 1987

DRIVEWAY
SW COR. (131)
ACCESS EASEMENTS
BELMONT RD.
DOMESTIC WATER & SEWER ARE AVAILABLE

NARRATIVE: No discrepancies with other surveys were found or noted. Survey conducted Sept. 21 - Oct. 14, 1987 using a closed traverse loop with acceptable closure in excess of 1:10000.

TRANTOW SURVEYING POB 287 BINGEN, WA 98605 493-3111
3N1035BD C9# 89080 #87353