

PROSPECT AVENUE

AVENUE

FOUND 4" IN  
BLOCK WALL.



LEGEND:

⊙ SET 5/8" IRON ROD.

⊙ FOUND 5/8" IRON ROD.

REFERENCE:

CRAWFORD SURVEY  
1975.

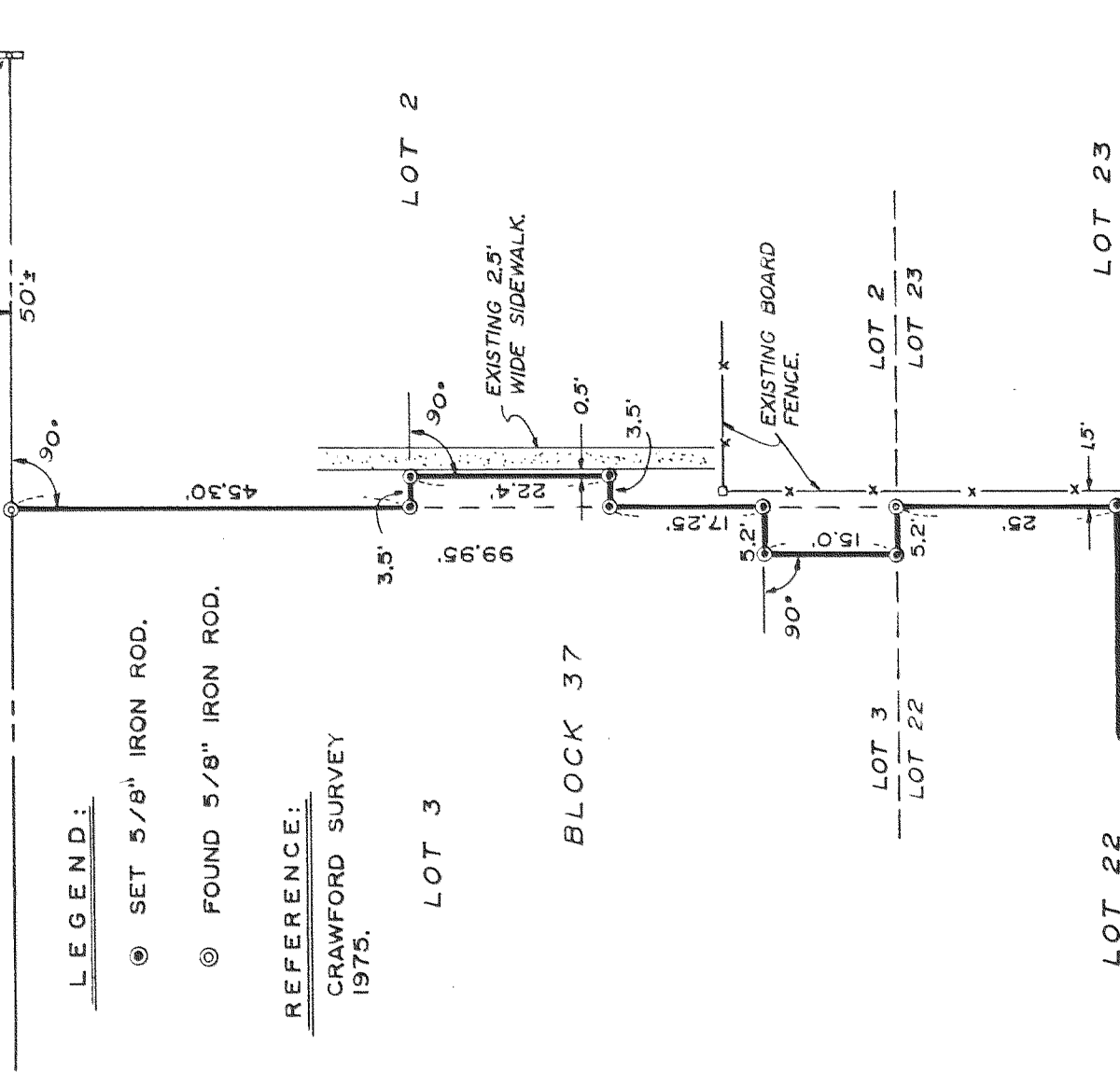

LOT 2

LOT 3

BLOCK 37

LOT 3  
LOT 22

LOT 2  
LOT 23

LOT 22

LOT 23

ORIGINAL  
HOOD  
RIVER  
TOWN  
OF

**F I L L E D**

SEP 25, 1989

*Richard J. Lund*  
COUNTY SURVEYOR

REGISTERED  
PROFESSIONAL  
LAND SURVEYOR

*David L. Tuttle*  
OREGON  
DAVID L. TUTTLE  
PLAT 12, 1986  
@ 7 8

Date	No.	Revisions	By	App.
		Scale 1" = 20'		
		Date 9-19-89		
		Drawn Sheet 1		
		S.D.H.		
		Appr. <i>[Signature]</i>		
		W. Or. No. 7258		
		DEPUTY		
		SURVEY FOR		
		KATHY PALMER		
		IN BLOCK 37, HOOD RIVER PROPER, 3N-10-36BA		
		CITY OF HOOD RIVER, OREGON		