

SCALE 1" = 1000'
 ALL CORNERS CALCULATED AS PER
 DLC SURVEY CS#87056
 SEPT 1987

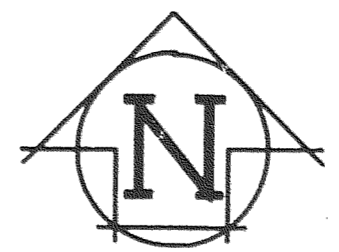

SCALE: 1" = 200'
 BASIS OF BEARING AND REFERENCE SURVEY
 DLC SURVEY
 CS# 87056, SEPT 1987

**SURVEY IN
 THE S 1/2, SEC 15, T 2 N, R 10 E, WM
 COUNTY OF HOOD RIVER, STATE OF OREGON**

NARRATIVE

I WAS REQUESTED TO SURVEY THE SOUTH BOUNDARY OF THE ABOVE PARCEL AND SET MONUMENTS AT THE ANGLE POINTS. THE SOUTH BOUNDARY WAS ESTABLISHED AS PER AGREEMENT BETWEEN PP&L AND MR. RANDY ACREE. THE LINE FOLLOWS GENERALLY ALONG THE TOP OF A BANK EXCEPT AT THE EASTERLY END WHERE A 60 FOOT STRIP OF LAND WAS ESTABLISHED. THE NORTH BOUNDARY WAS ESTABLISHED BY A PREVIOUS SURVEY BY DLC CS#87056. ALL MONUMENTS FOUND, ESTABLISHED, AND ALL CORNERS CALCULATED, ALONG WITH THE BEARINGS AND DISTANCES, ARE SHOWN HEREIN.

LEGEND

- ⊗ = FD MON AS NOTED
- = SET 5/8" IR WITH PLASTIC CAP
- = CALC. COR AS PER DLC SURVEY CS#87056

**SURVEY FOR
 RANDY ACREE**

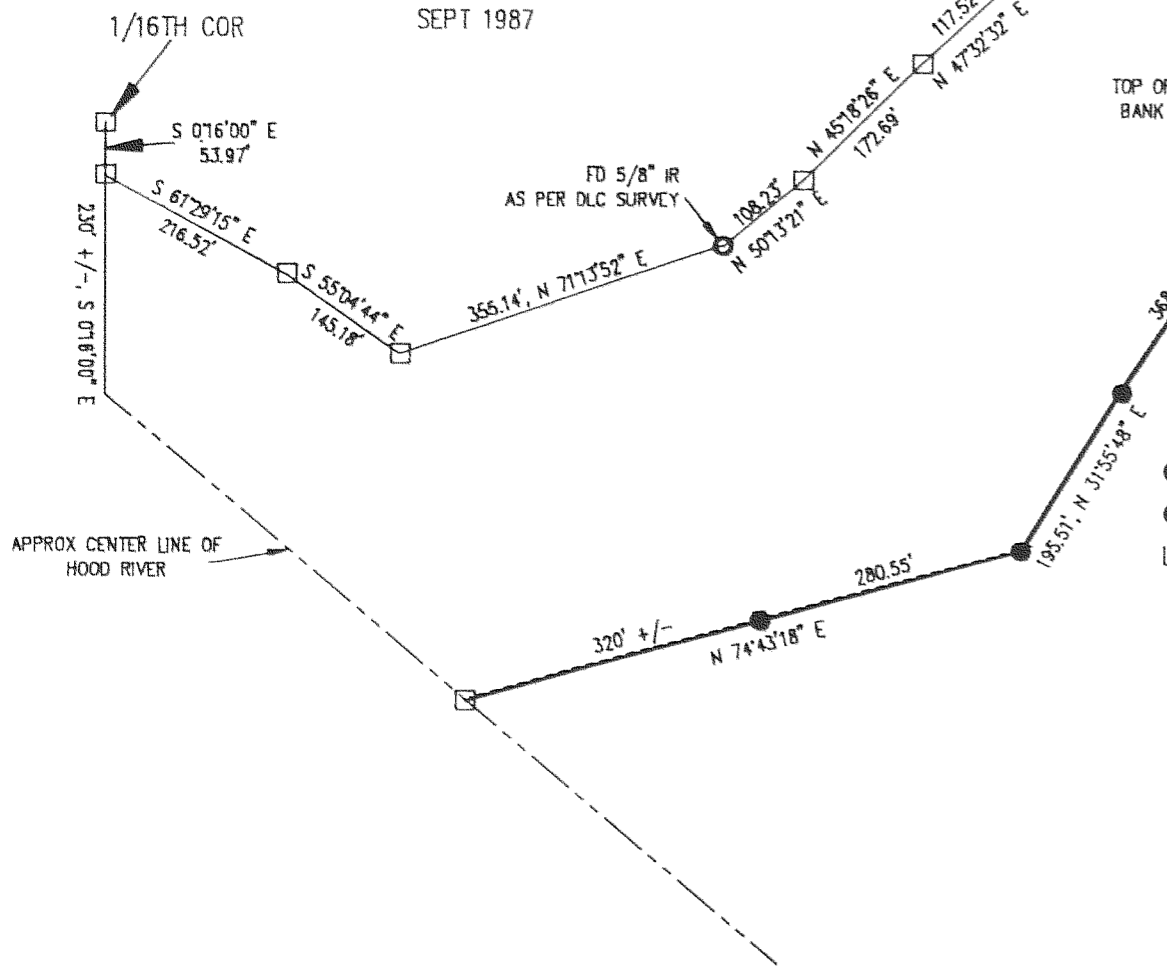

FILED

SEP 14, 1989
 Richard G. Arnold
 COUNTY SURVEYOR
 DEPUTY

REGISTERED
 PROFESSIONAL
 LAND SURVEYOR

ANTHONY C. KLEIN
 932

Klein & Assoc.

LAND SURVEYING
 1109 Country Club Road
 Hood River, Oregon 97031
 Tele: (503) 386-3322
 SURVEYED: JULY 1989
 JOB NO: 89009

2 N 10 15

CS# 89077