

NOTE:
See TERRA SURVEY #8831 for details of 1/16th Line & Methodist Road.

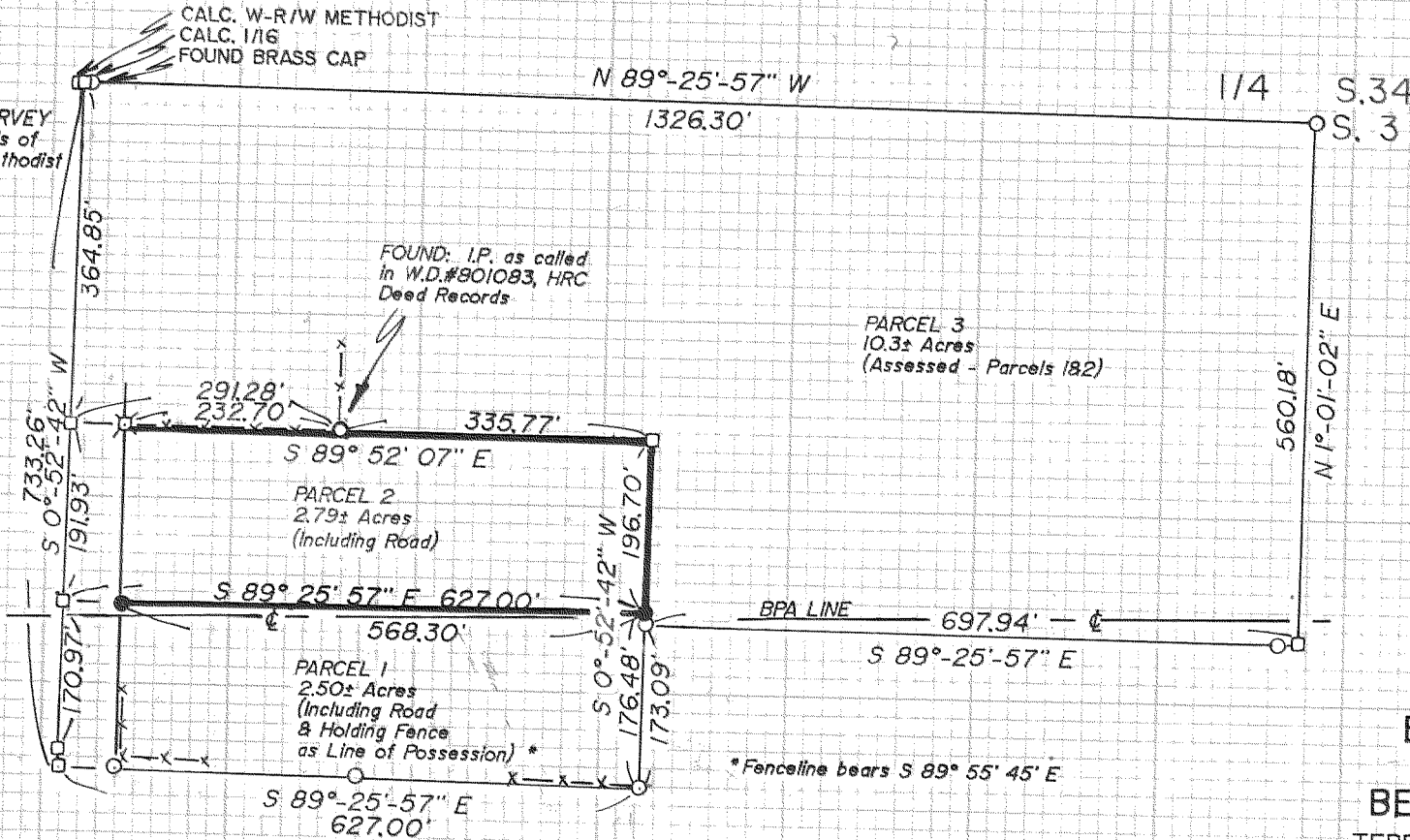

NARRATIVE:
NO MAJOR DISCREPANCIES WERE FOUND. PLEASE REFER TO TERRA SURVEYING # 8831 FOR THE BOUNDARY SURVEY.

LOCATION OF SURVEY:
A PART of the NE⁴NW⁴ SECTION 3, T. 2 N., R. 10 E., W.M. in HOOD RIVER COUNTY, OREGON.

REFERENCES:
TERRA SURVEY #8831

BASIS OF BEARING:
TERRA SURVEY #8831

LEGEND:
● SET 5/8" X 30" IRON ROD W/ CAP
□ CALCULATED NOT FOUND OR SET
○ FOUND MONUMENT OF RECORD
() DEED CALL.

REGISTERED PROFESSIONAL LAND SURVEYOR
Richard G. Arnold
OREGON
JULY 19, 1979
ROY O. GAYLORD
1985

MINOR PARTITION
for
CHARLES C. COOPER
HOOD RIVER, OREGON

FILED
SEP 13 1989
Richard G. Arnold
COUNTY SURVEYOR
DEPUTY

TERRA SURVEYING
DATE: JULY, 1989
SCALE: 1" = 200'
PROJECT: #8831A
P.O. BOX 617
HOOD RIVER, OR. 97031
PHONE: (503) 386-4531
2N 10 3B TL 302

CS# 89075