

N 89° 21' 30" E

32 33

33

33

34

5

4

2657.91'

4

2657.91'

4

3

NARRATIVE:

Corners and references were found as per CS# 1307. Blazed and painted lines for HRC Forestry Department.

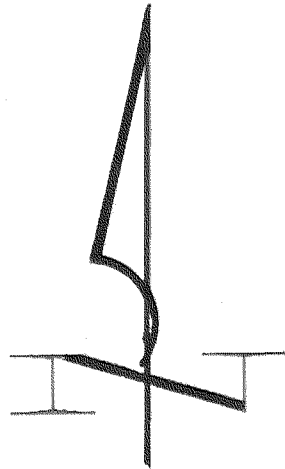

REGISTERED PROFESSIONAL LAND SURVEYOR

Richard J. Arnold

OREGON
JULY 15, 1983
RICHARD J. ARNOLD
2038

LEGEND

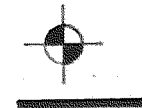

FOUND CORNER
BLAZED LINE

N 2° 29' 33" E

2463.29'

5

4

SCALE: 1"=500'
BASIS of BEARING:
CS# 1307

SURVEY

for

HOOD RIVER COUNTY
FORESTRY DEPARTMENT
SECTION 4, T. 1 N., R. 11 E., W.M.

FILED

AUGUST 24, 1989

DATE

JUNE 1989

DATE OF SURVEY

89071

DRAWING #

Richard J. Arnold
COUNTY SURVEYOR