

**ALTA CERTIFICATE**

ROY O GAY LORD, THE WITHIN REGISTERED LAND SURVEYOR, HEREBY CERTIFY THAT, EXCEPT AS SHOWN ON THIS PLAT, THERE ARE NO VISIBLE ENCOACHMENTS OR OVERLAPS UPON THESE SURVEYED PREMISES, AND THAT EXCEPT AS SHOWN ON THIS PLAT, NONE OF THE IMPROVEMENTS LOCATED ON THESE SURVEYED PREMISES ENCOACH UPON ADJACENT LAND. THIS CERTIFICATE IS MADE AT THE REQUEST AND FOR THE EXCLUSIVE USE OF THE BENJAMIN FRANKLIN FEDERAL SAVINGS AND LOAN ASSOCIATION.

LINCOLN STREET

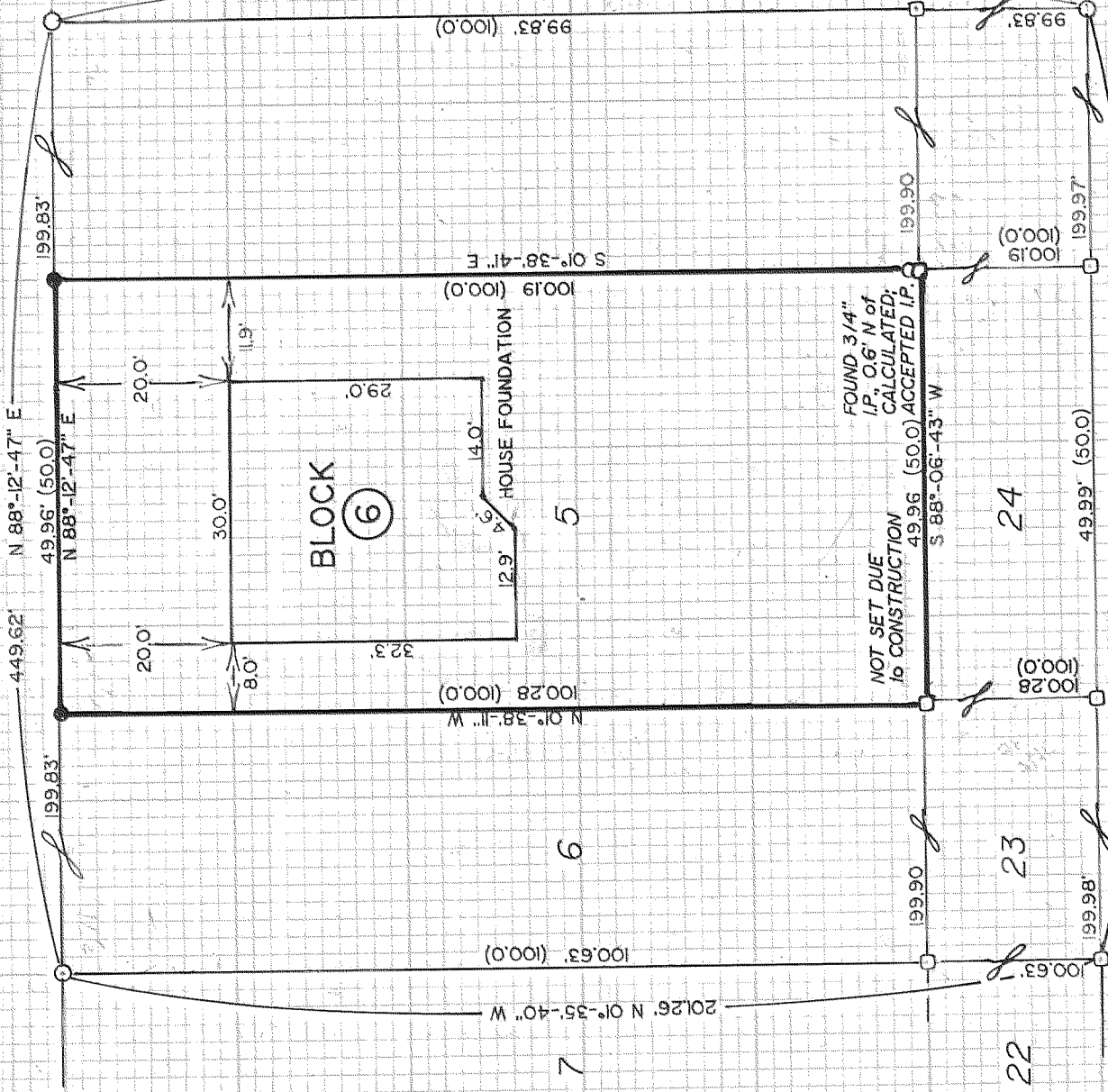

10TH STREET

**NARRATIVE:**

NO MAJOR DISCREPANCIES WERE FOUND.

**LEGEND:**

- SET 5/8" X 30" IRON ROD W/ CAP
- CALCULATED NOT FOUND OR SET
- FOUND MONUMENT OF RECORD

**BASIS OF BEARING:**

TERRA SURVEY #8546

**LOCATION OF SURVEY:**

LOT 5, BLOCK 6, RIVERVIEW PARK  
ADDITION TO THE CITY OF HOOD RIVER,  
IN THE S.W. 1/4 OF THE S.W. 1/4 OF  
SECTION 25, T. 3 N., R. 10 E., W.M.,  
HOOD RIVER COUNTY, OREGON.

ALTA  
SURVEY  
for

LINDA JENSEN

HOOD RIVER, OREGON

**F I L E D**

AUG 22, 1989

*David A. Wood*  
COUNTY SURVEYOR

042120

**TERRA SURVEYING**

DATE: JUNE, 1989  
SCALE: 1" = 20'  
PROJECT: #8935

P.O. BOX 617  
HOOD RIVER, OR. 97031  
PHONE: (503) 386-4531

3N 10 TL 3200 525

CS# 89069