

SURVEY IN THE
SE 1/4, SEC 30, T 1 N, R 10 E, WM
ADDITION OF 1920
TO WOODWORTH ACRES
HOOD RIVER CO., OREGON

LEGEND
 ⊙ = FD MON AS NOTED
 ● = SET 5/8" IR/PLASTIC CAP
 EXCEPT AS NOTED

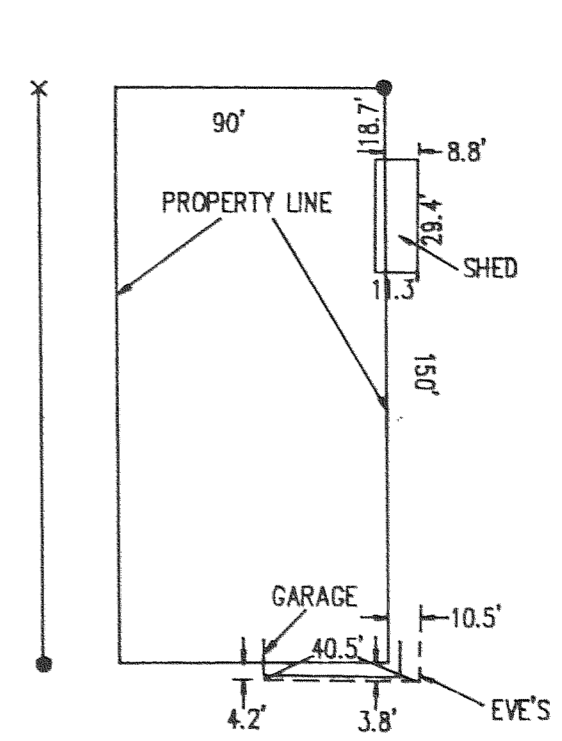

SCALE 1" = 200'
BASIS OF BEARING
EAST LINE SEC 30
AS PER DLC SURVEY
CS#84024

FILED
 JUL 03, 1989
Richard G. Anst
 COUNTY SURVEYOR

REGISTERED
PROFESSIONAL
LAND SURVEYOR

Anthony C. Klein
 OREGON
 JULY 17, 1979
 ANTHONY C. KLEIN
 932

Klein & Assoc.

LAND SURVEYING
 1109 Country Club Road
 Hood River, Oregon 97031
 Tele: (503)386-3322
 DATE SURVEYED: JUNE 1989
 JOB NO: 89020

SURVEY FOR
ALVIN GLAZE
% TRANSAMERICA FINANCIAL SERVICE

NARRATIVE

Survey was based on two (2) previous surveys, one by DLC Survey (CS#84024) and one by Tenneson Engineering (CS#7660). All distances were proportioned as per the 1920 Plat of Woodworth Acres. All Monuments found and established are shown herein.

CS#89065