

— SHERMAN AVENUE

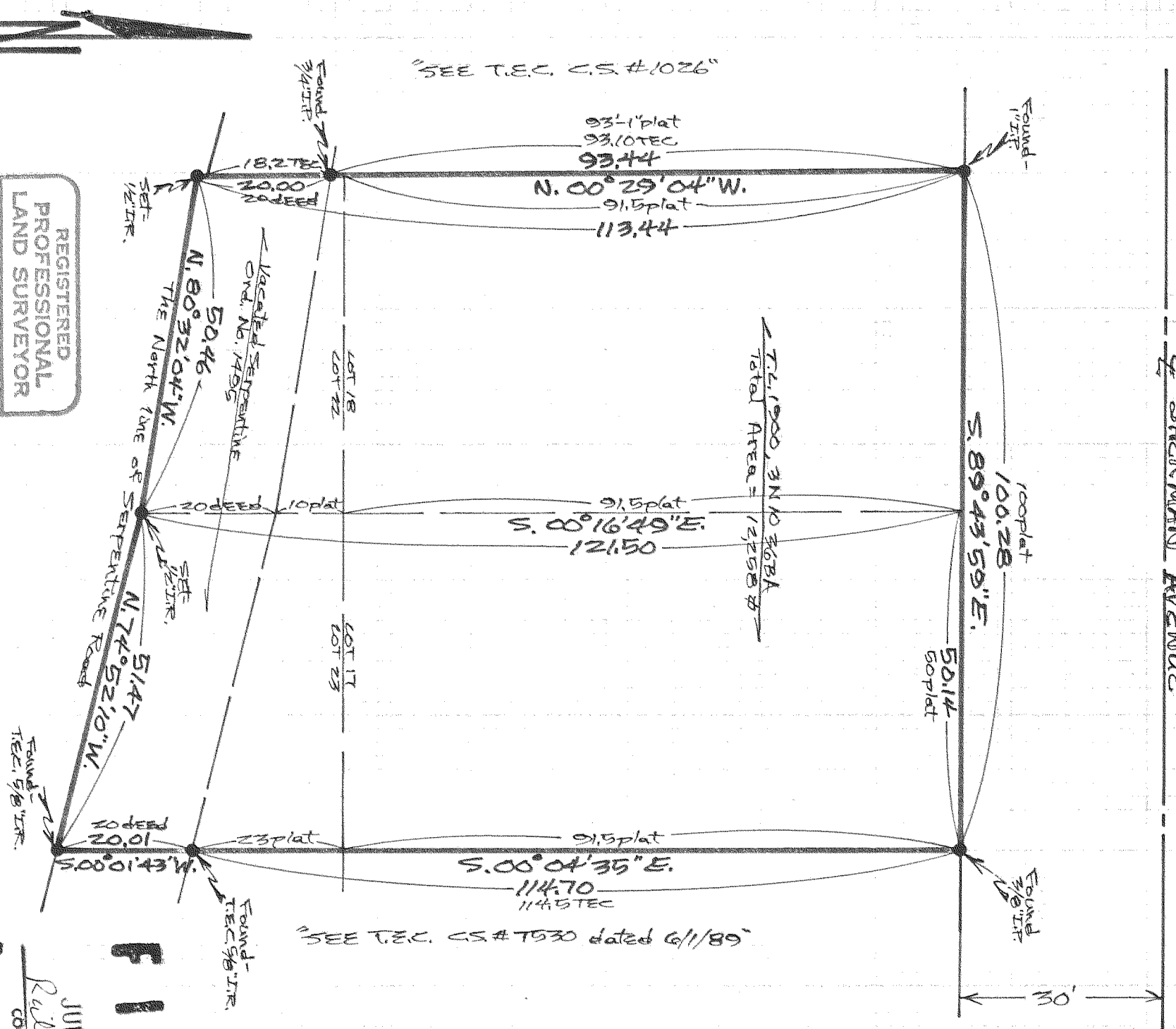

"SEE T.E.C. C.S. #1026"

"SEE T.E.C. C.S. # T530 dated 6/1/89"

TOTAL 3ND 36BA  
TOTAL AREA = 12,258.87

REGISTERED  
PROFESSIONAL  
LAND SURVEYOR

*Danny L. Cron*  
OREGON  
AUGUST 22, 1975  
DANNY L. CRON  
1028  
June 16, 1989

**FILED**

JUL 03 1989  
*Ruby A. Kelly*  
COUNTY SURVEYOR  
DEPUTY

"SURVEY"  
FOR Maline Betty  
LOCATION - Parcel being Lots 17,  
18, 22, & 23 of Block 23 of platted  
Hood River Tracer to the City  
of Hood River & that portion  
of vacated Serpentine Road  
that inured to said lots  
HOOD RIVER COUNTY,  
OREGON

DLC SURVEYING  
DAN CRON 352-8574  
5694 TROUT CREEK ROAD  
PARDALE, OREGON 97041

C.S. # 89062

ASSUMED BASIS OF BEARING -  
NOTE: Iron rod (TR) monuments  
set have yellow, plastic cap  
stamped "S 1028" affixed -  
NARRATIVE: The purpose of this survey was  
to locate T.L. 1900 of 3ND 1036BA for pending sale -

SCALE - 1"=20'