

SCALE - 1"=200'

REGISTERED
PROFESSIONAL
LAND SURVEYOR

OREGON
AUGUST 22, 1975
DANNY L. CRON
1028
May 24, 1985

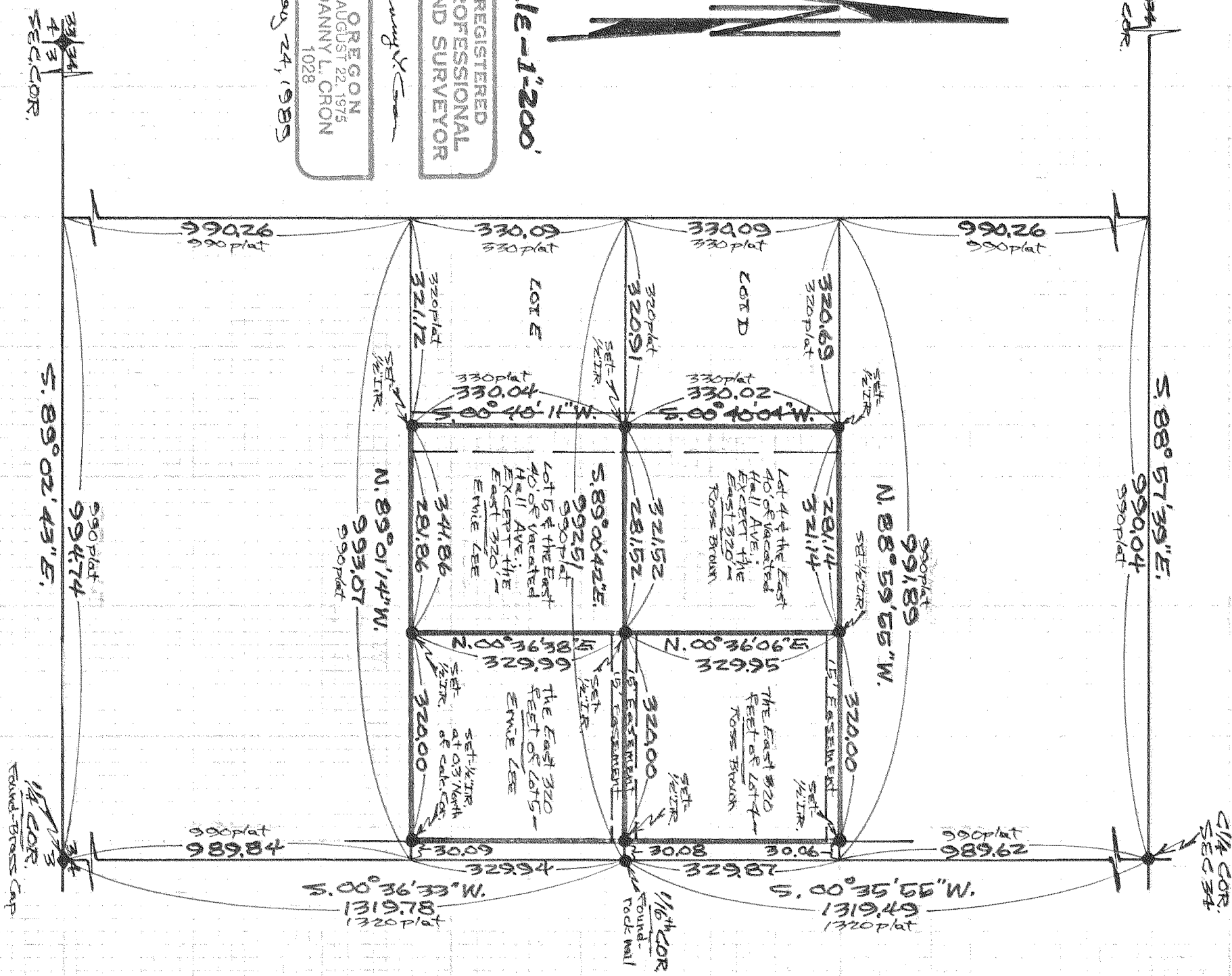

Basis of Bearing & Survey Control
as per D.L.C. 11/27/88 Survey
NOTE: Iron rod (IR) monuments
set have yellow, plastic cap
stamped "LS 1028" affixed -
NARRATIVE: The Purpose of this
survey is for the division of the
T.L. 202 for Ross Brown & the
division of T.L. 201 for Ernie Lee -

D.L.C. SURVEYING
DAN CRON 352-6574
5694 TROUT CREEK ROAD
PARDALE, OREGON 97041

"SURVEY"

FOR - Ross Brown & Ernie Lee
LOCATION - Ross Brown original
parcel being Lot 4 & the East
40' of vacated Hall Ave. Ernie
Lee original parcel being Lot 5
& the East 40' of vacated Hall
Ave. Both original parcels
being a part of platted Town of
Belmont as located in the SW 1/4
of Sec. 34, T. 3 N., R. 10 E., W. M. -
HOOD RIVER COUNTY,
OREGON

FILED

JUN 29, 1989

Rickard G. Ashbl
COUNTY SURVEYOR

OFFICE

CS# 89059