

REGISTERED
PROFESSIONAL
LAND SURVEYOR

Danny L. Cron

OREGON
AUGUST 22, 1975
DANNY L. CRON
1028

May 24, 1989

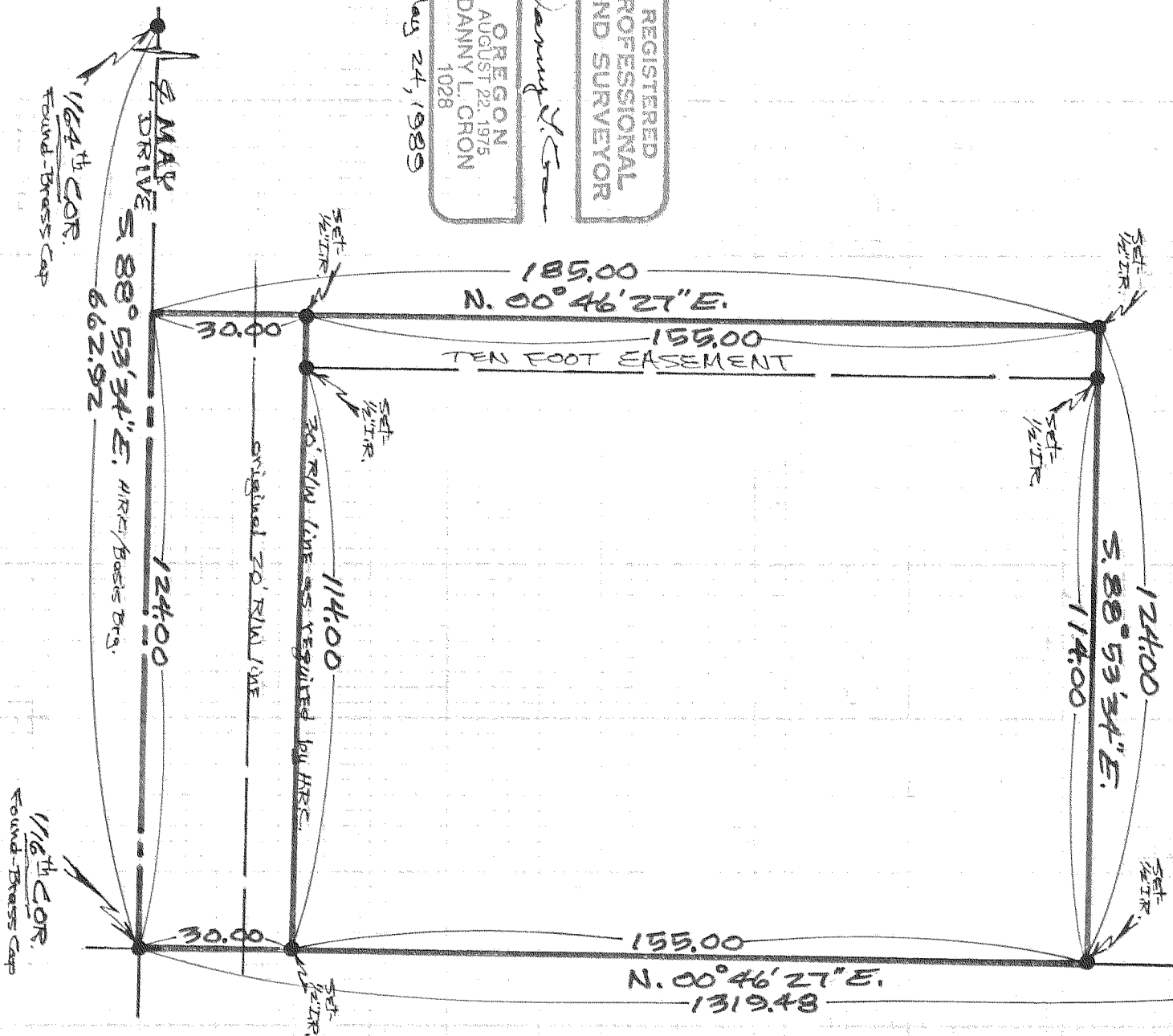

SCALE = 1" = 30'

Basis of Bearing as per HRC
CS # 80063 as shown -

NOTE: Iron rod (IR) monuments
set have yellow, plastic cap
stamped "S 1028" arrived -

NARRATIVE: The purpose of this
survey was to locate a new lot
from existing T.L. 200 of 3N 10 34A -

FILED

JUN 29, 1989

Danny L. Cron
COUNTY CLERK

1281 PM

1/2 SURVEY

FOR Marvin DUBEN
LOCATION - Parcel located in

the NE 1/4 of the NE 1/4 of
Sec 34, T. 3N., R. 10E., W.M.

being a part of existing
T.L. 200 of 3N 10 34A -

**HOOD RIVER COUNTY,
OREGON**

DLC SURVEYING
DAN CRON 352-8574
5694 TROUT CREEK ROAD
PARKDALE, OREGON 97041

CS# 89058

SEC. COR. 27 28
Found - 1/8" IR
Brass Cap