

SURVEY IN  
SW 1/4 SECTION 25 & SE 1/4 SECTION 26, T 3 N, R 10 E, WM  
CITY OF HOOD RIVER, STATE OF OREGON

NARRATIVE

ALL SURVEY RECORDS OF THE AREA REVIEWED AT THE COUNTY SURVEY OFFICE. A SURVEY BY TERRA SURVEY (CS #86066) SURVEYING THE PARCEL TO THE NORTH, AND TENNESON ENG. (CS #88044) SURVEYING BLOCK 6 OF RIVERVIEW PARK ADDITION, AND MY SURVEY OF WASCO STREET, BEFORE CONSTRUCTION BEGAN, WHICH IS ON RECORD AT THE CITY OF HOOD RIVER, WERE USED TO ESTABLISH CONTROL FOR THE SURVEY. TENNESON'S SURVEY OF BLOCK 6 ESTABLISHED THE SOUTH LINE OF LINCOLN STREET. THE CENTER LINE OF 13TH STREET WAS HELD BETWEEN THE FOUND R/R SPIKE AND THE STONE MONUMENT. ALL MONUMENTS FOUND AND SET ARE SHOWN HEREIN.

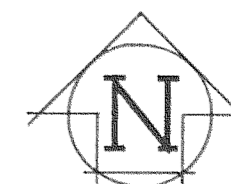

SCALE: 1" = 60'  
BASIS OF BEARING  
CITY COORDINATES

LEGEND

- = SET 5/8" IR/PLASTIC CAP EXCEPT AS NOTED
- = FD MON AS NOTED

— x x x x — = FENCE

REFERENCE SURVEYS

CS #86066 BY TERRA, 1986  
CITY OF HOOD RIVER, WASCO STREET SURVEY, 1984  
CS #88044 BY TENNESON ENG, 1988

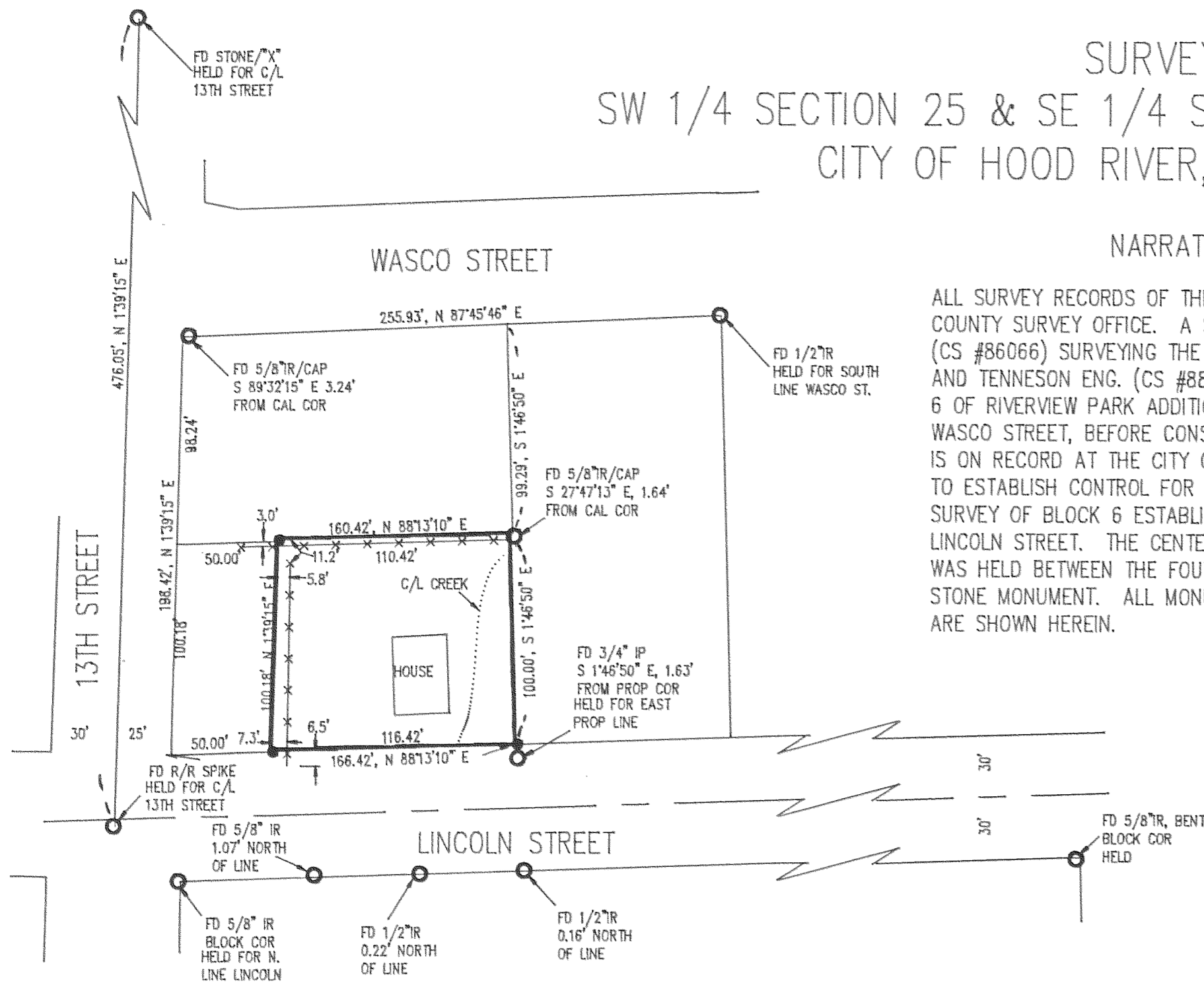

SURVEY FOR  
JOHN P. HOUNSELL  
% NORA H. HINTON

REGISTERED  
PROFESSIONAL  
LAND SURVEYOR

*Anthony C. Klein*

OREGON  
JULY 17, 1973  
ANTHONY C. KLEIN  
932

**Klein & Assoc.**  
LAND SURVEYING  
1109 Country Club Road  
Hood River, Oregon 97031  
Tele: (503)386-3322

FILED  
JUN 20, 1989  
*Richard J. Smith*  
COUNTY SURVEYOR

DATE SURVEYED: MAY 1989  
JOB NO.: 89011B

CS# 89053

3N1025 CC