

REGISTERED
PROFESSIONAL
LAND SURVEYOR

Danny L. Cron

OREGON
AUGUST 22, 1975
DANNY L. CRON
1028
MAR. 29, 1989

SCALE - 1" = 100'

Basis of Bearing, Survey control,
& monuments found as per D.L.C.
2/6/88 Survey

NOTE: Iron rod (I.R.) monuments
set have yellow plastic cap
stamped "LS 1028" affixed

MARKATIVE: The purpose of this survey
was to locate the East line of parcel
for garage construction and in addition
to survey off 1 acre for possible
future parcel division

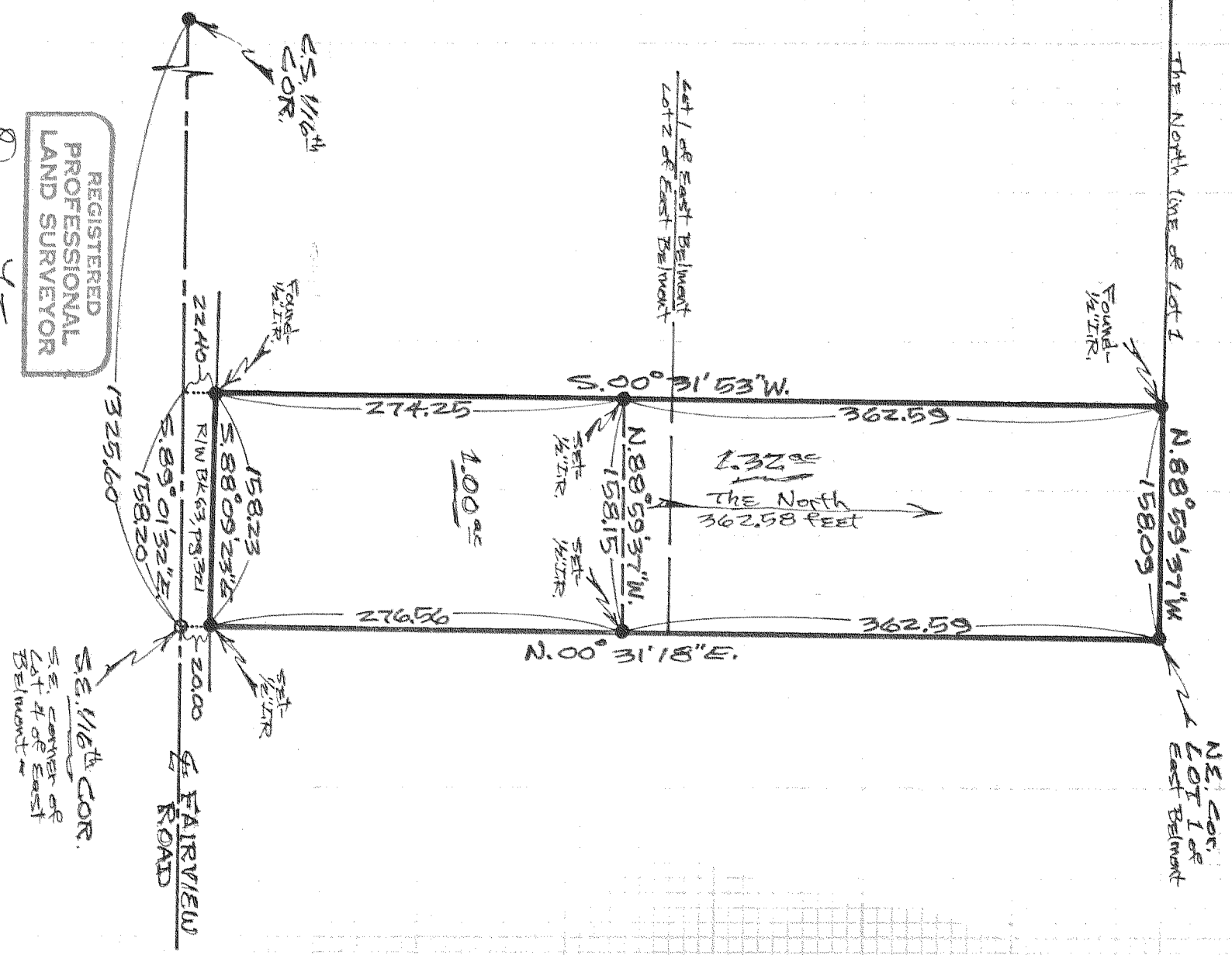

1/4 SURVEY

FOR - Bill Butterfield
LOCATION - Parcel located in
the E 1/2 of the E 1/2 of Lots
1 & 4 of Platted East Belmont
being T. 2 S. 00 OF 3N 10 34D
HOOD RIVER COUNTY,
OREGON

D.L.C. SURVEYING
DAN CRON 352-8574
5894 TROUT CREEK ROAD
PARDALE, OREGON 97041

FINAL

MAY 22 1989
Richard G. Hoard
COUNTY SURVEYOR

DEPUTY
CS# 89046