

Found - 3/4" I.P. buried 15"

N. 89° 54' 51" E.
895.48
895.4 ARK.

Found - 2" I.P. buried 18"
Found a RR spike 2.85' E. 11" W.

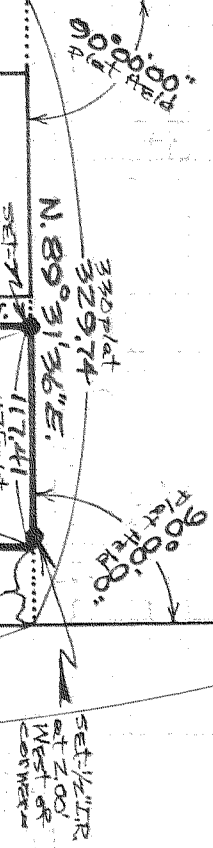

REGISTERED
PROFESSIONAL
LAND SURVEYOR

Danny L. Cron
OREGON
AUGUST 22, 1975
DANNY L. CRON
1028

March 30, 1989

Found - 1/2\"/>

687.59 adj. Plat
687.59

319.69
N. 00° 28' 24" W.

367.93 L.H.
368.04
N. 00° 26' 54" W.

platted Early Street

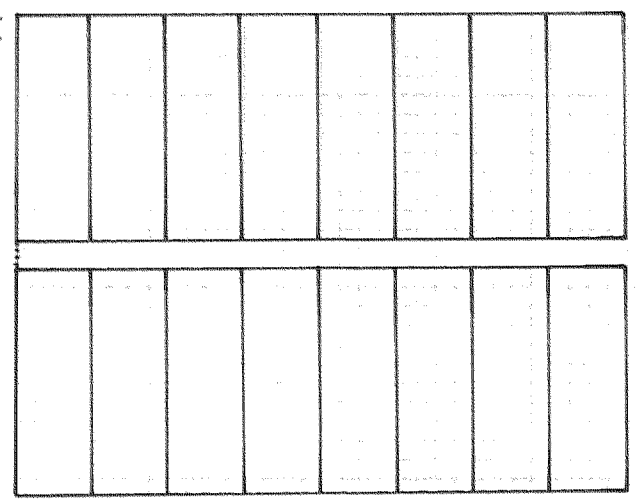

platted Atkinson Street

platted Eccles Street

N. 00° 28' 24" W.
689.75
690.15 adj. Plat
1747.10
1744.5 L.H.

N. 89° 51' 32" E.

53.00
3/4 plat
5.89° 51' 43" W.
276.91
1/64" COR
277.91
I bar buried 18"

Found - 5/8"

SCALE - 1" = 100'

Assumed Basis of Bearing

NOTE: Iron rod (I.R.) monuments set have yellow, plastic cap stamped "5 1028" affixed.

NARRATIVE: The purpose of this survey was to locate platted lots 1 & 2 of Block 1 of Town of Odell.

1/2 SURVEY

FOR-Nick Kenyon
LOCATION - Lots 1 & 2 of Block 1
of platted Town of Odell being
T. 14900 DE 2N 10 26 E -
HOOD RIVER COUNTY,
OREGON

DLC SURVEYING
DAN CRON 352-8574
5694 TROUT CREEK ROAD
PARKDALE OREGON 97041

FILED

MAY 22 1989

D. L. Cron
COUNTY SURVEYOR

DEPUTY

CS # 89045