

1/16th COR.
 THE N.W. CORNER OF THE S.W. 1/4 OF THE N.E. 1/4 OF SEC. 33.
 Found 3 1/2" IR at 10' East & 6' North of Calculated Position.

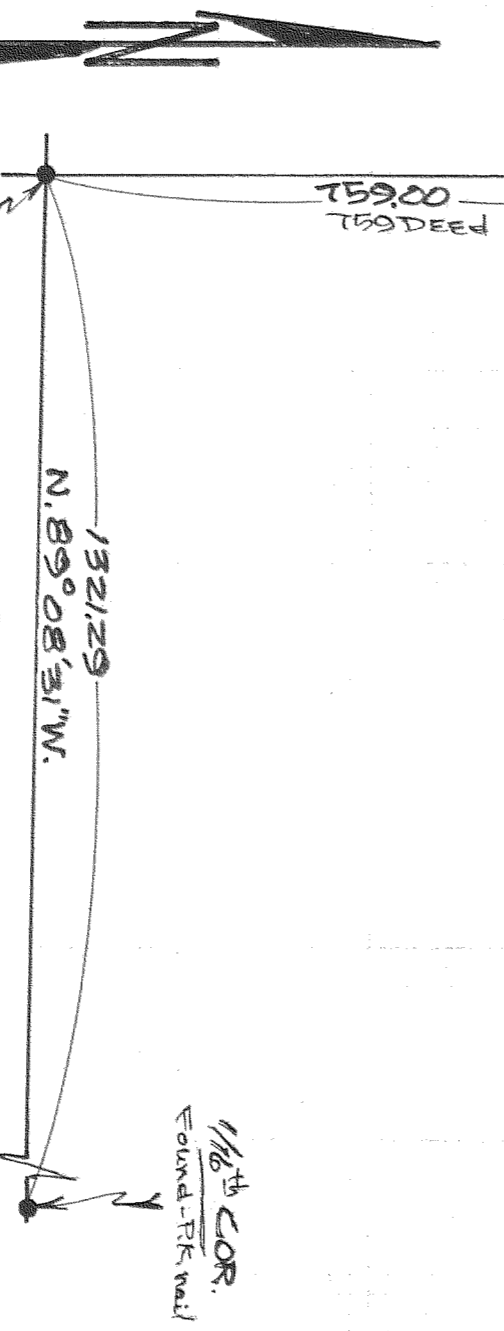
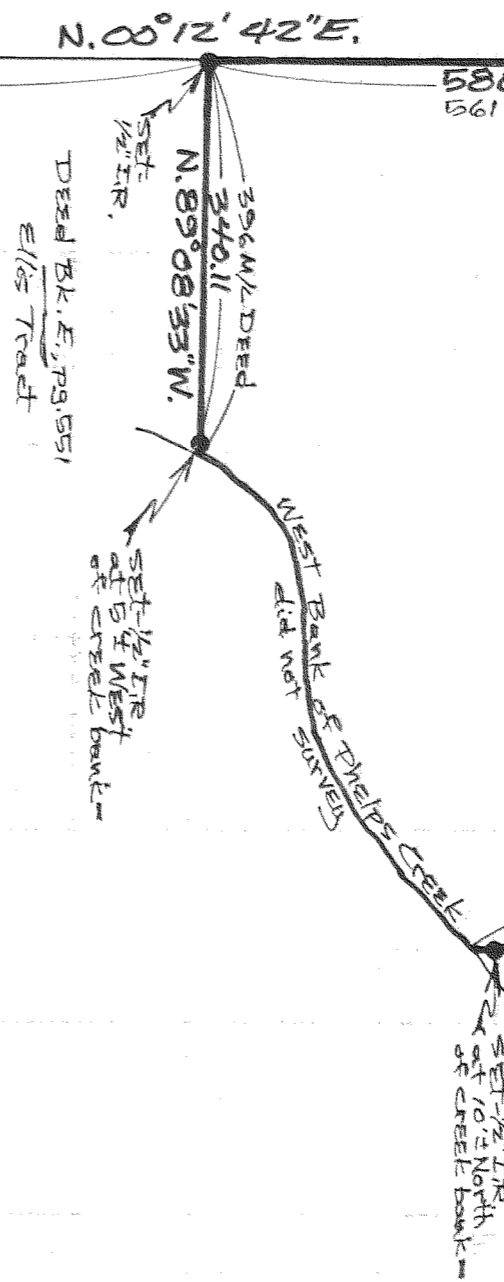
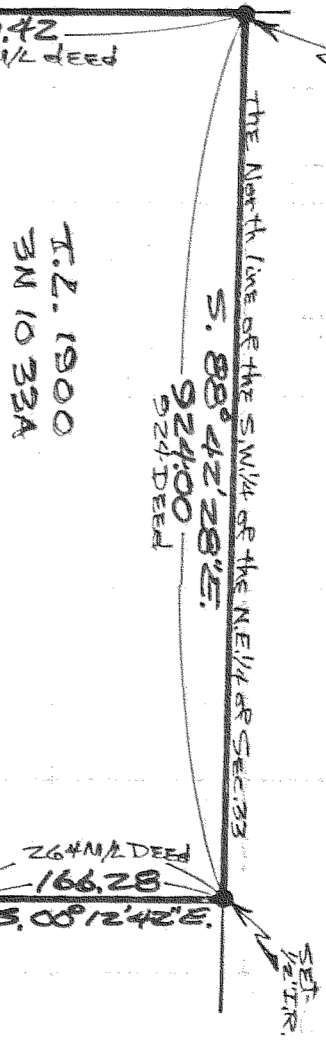

Scale - 1" = 200'

Basis of Bearing & Section control as per D.L.C. 11/29/88 Survey.

NOTE: Iron rod (IR) monuments set have yellow, plastic cap stamped "25 1028" affixed.

NARRATIVE: The Purpose of this survey was to locate existing T.L. 1900 as per description provided.

REGISTERED PROFESSIONAL LAND SURVEYOR
 Danny L. Cron
 OREGON
 AUGUST 22, 1975
 DANNY L. CRON
 1028
 May 7, 1989

"SURVEY"
 FOR Bob Wilsey
 LOCATION - Parcel located in the S.W. 1/4 of the N.E. 1/4 of SEC. 33, T.3N, R.10E, W.M.
 HOOD RIVER COUNTY,
 OREGON

D.L.C. SURVEYING
 DAN CRON 352-8574
 5894 TROUT CREEK ROAD
 PARKDALE, OREGON 97041

MAY 18, 1989
 Richard G. Driskill
 COUNTY SURVEYOR

C S# B9038