

REGISTERED
PROFESSIONAL
LAND SURVEYOR

Roy O. Gavilord

OREGON
JULY 15, 1978
ROY O. GAVILORD
1815

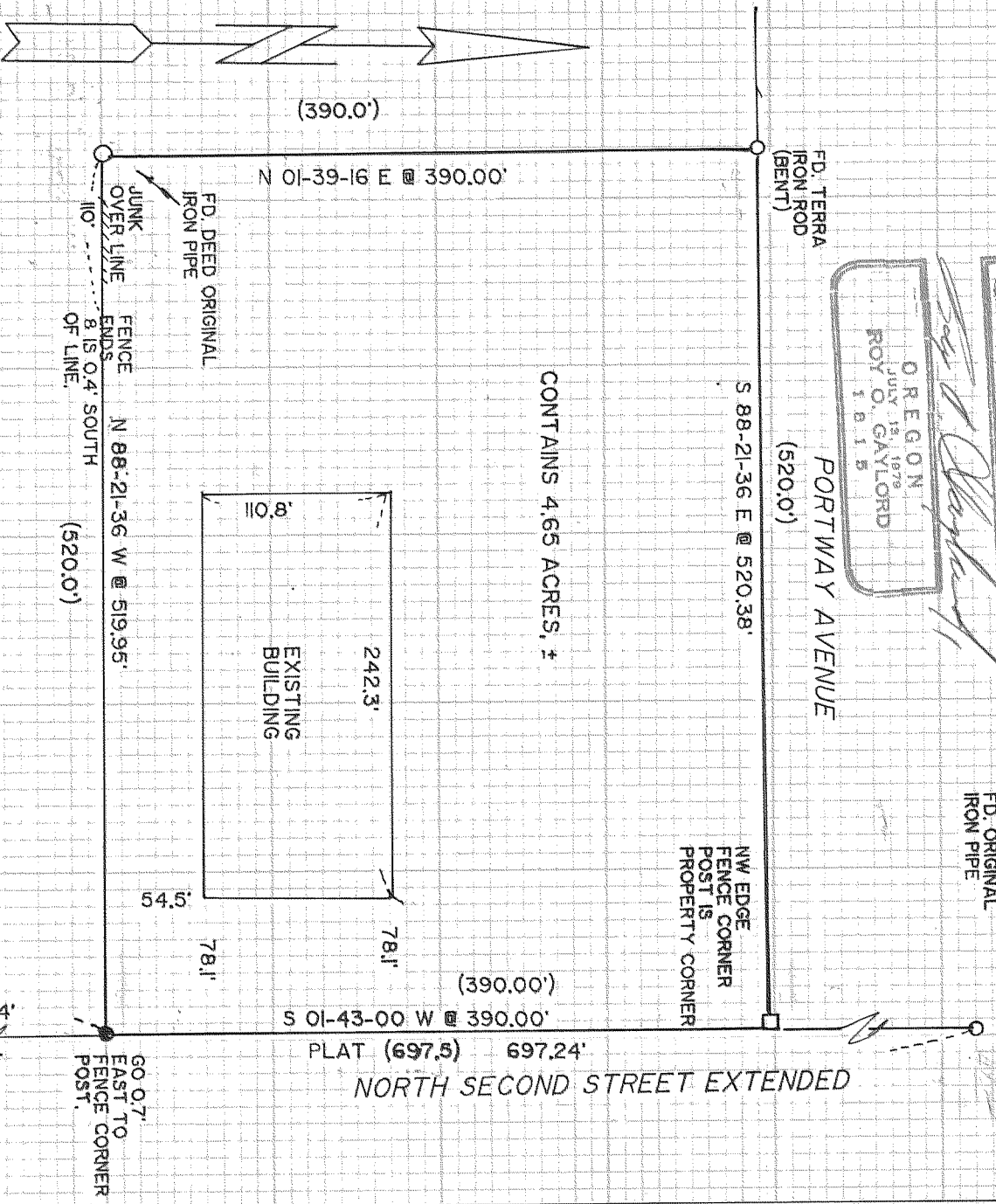

NARRATIVE:
SURVEY BASED UPON THE ORIGINAL SUBDIVISION CORNERS SET AFTER THE LAND WAS FILLED AND THE PARK CREATED.

- LEGEND:**
- SET 5/8" X 30" IRON ROD W/ CAP
 - CALCULATED NOT FOUND OR SET
 - FOUND MONUMENT OF RECORD
 - () DEED CALL

REFERENCES:
TERRA SURVEY # 8021 DATED 4/19/1980
HANER, ROSS, SPORSEEN SURVEY

SURVEY FOR
GLENN TAYLOR ASSOCIATES
C/O MIKE FROST

BASIS OF BEARING:
HANER, ROSS AND SPORSEEN SURVEY OF THE INDUSTRIAL PARK IN 1966.

LOCATION OF SURVEY:
SE QUARTER SECTION 25
TOWNSHIP 3 NORTH
RANGE 10 EAST, WM.

MAY 18 1989
Richard G. Fry
COUNTY SURVEYOR

TERRA SURVEYING
DATE: APRIL, 1989
SCALE: 1" = 100'
PROJECT: #8920
P.O. BOX 617
HOOD RIVER, OR. 97031
PHONE: (503) 386-4531

89030