

SURVEY IN SECTIONS 7 AND 8, TOWNSHIP 1 N., RANGE 11 E., W.M.

SCALE: 1"=200'

M.D. = 22 1/2" E



HR. CO. 1P
COR. CARD # 364

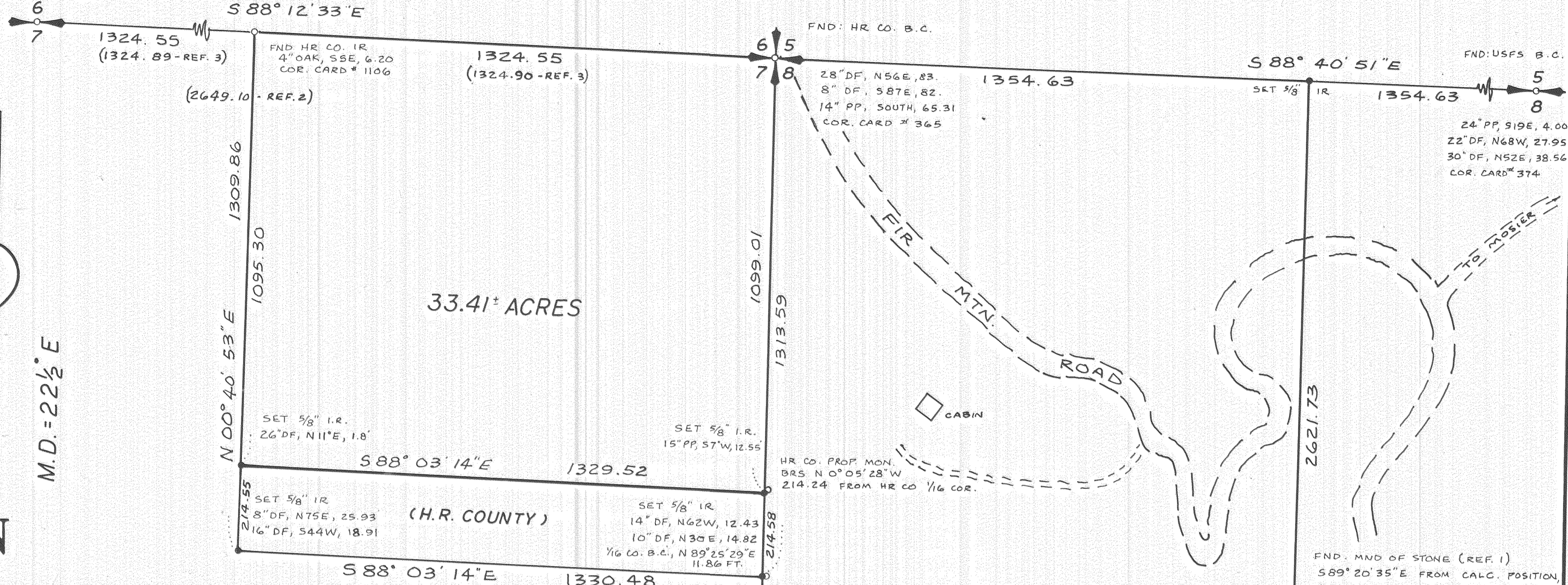

33.41± ACRES

81.29± ACRES

FILED

APR 13, 1989

R. J. Arnold
COUNTY SURVEYOR

REGISTERED
PROFESSIONAL
LAND SURVEYOR

Terry N. Trantow

OREGON
SIC 15, 1978
TERRY N. TRANTOW
759

22 FEB. 1989

BASIS OF BEARINGS: Assumed, derived from Reference 1

LEGEND:

- Found corner of record
 - Set iron rod, or iron pipe/brass cap, as described
- (Ref.1) Distances by others

REFERENCES:

1. Survey of GLENHURST ORCHARDS, Book 2, Page 6 of Plats, 1910
2. 1984 Champion Survey, File #84010
3. 1988 Hood River County survey, File #88045
4. Hood River County survey filed 10-19-1971

NARRATIVE:

Work commenced on this project November 7, 1988 and was conducted as time permitted through January 16, 1989. The corner to 7 | 8 was previously set in 1958 by proportion, the location of which was used in Reference 4 for additional work along the line common to Sections 7 & 8. Reference 2 established a corrected position for this corner which has been accepted, and was used for this survey. The remaining exterior corners of Sections 7 & 8 were considered as controlling, and a closed traverse was run through all corners with a Pentax TH-10D total station. The center of Section 8 from Reference 1 was recovered and used as a controlling corner, but the C-W 1/16 and NW 1/16 corners were somewhat in error both by the call and measured distances and were not used; both fall outside the line established by this survey. No original evidence of the 1/4 corner to 7 | 8 could be found, and the corner was established by single proportional measurement. I note that a position determined from found Reference 1 corners would fall within 7 1/2 feet of the corner set.

The NE 1/4 of Section 7 was added to this work during the project and all boundaries as requested were flagged. The position of the NE 1/16 of Section 7 was calculated from Reference 2 and adjusted by this survey.

SURVEY FOR

LONGHAVEN II JOINT VENTURE

HOOD RIVER CO., OR.

T. N. TRANTOW SURVEYING, P. L. S.
P. O. Box 287, Bingen, Washington 98605
(509) 493-3111

89029