

SURVEY LOCATED IN
 S.E 1/4, SECTION 36
 T. 2 N., R. 10 E., W.M.
 COUNTY OF HOOD RIVER
 STATE OF OREGON

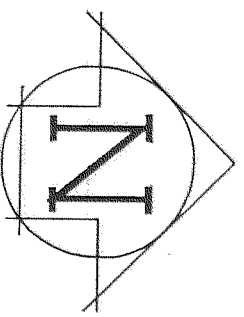

SCALE: 1"=100'
 BASIS OF BEARING
 C.S.#77015

REFERENCE SURVEYS
 C.S.#77015, BY DAI, FEB 1977
 C.S.#7310, BY DAI, NOV 1972

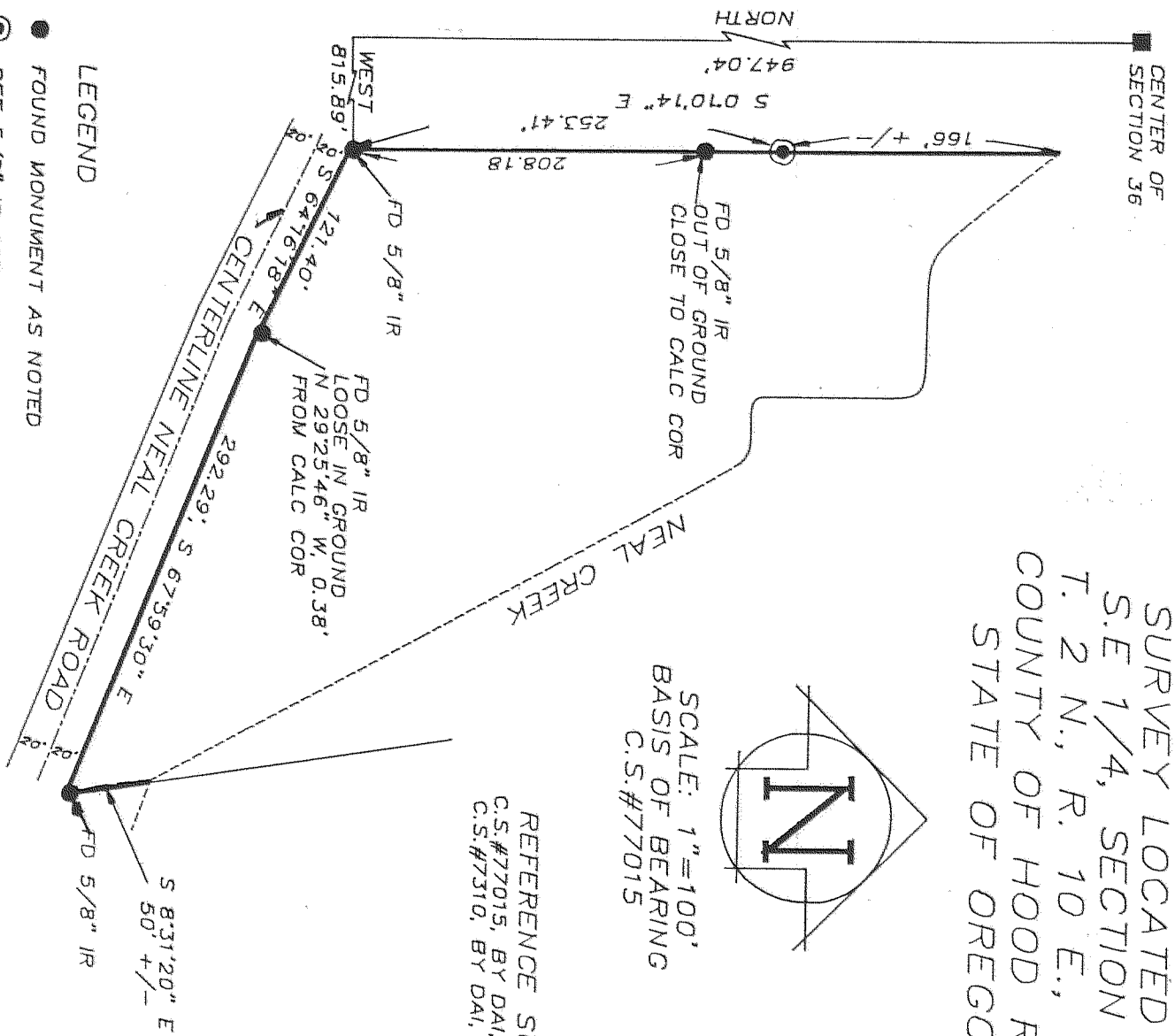

- LEGEND
- FOUND MONUMENT AS NOTED
 - ⊙ SET 5/8" IR WITH PLASTIC CAP

RESUME'
 SURVEY WAS PERFORMED TO ESTABLISH THE
 WESTLY LINE OF PARCEL. ALL MONUMENTS
 FOUND AND SET AND ALL DISTANCE AND
 BEARINGS MEASURED ARE SHOWN HERE-IN.

FILED

APR 18, 1989

Richard G. Knutk
 COUNTY SURVEYOR
 DEPUTY

REGISTERED
 PROFESSIONAL
 LAND SURVEYOR

Anthony O. Klein

OREGON
 JULY 17, 1979
 ANTHONY O. KLEIN
 932

March 1989

SURVEY FOR
 TOM HILL

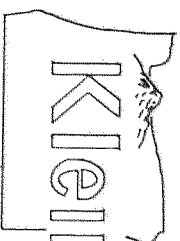

Klein & Assoc.

LAND SURVEYING
 1109 Country Club Road
 Hood River, Oregon 97031
 Teler: (503)386-3322

89028