

H.R.C. Bench Mark
 Found undisturbed brass
 disk & guard post at
 N.E. corner of Allen
 & Baseline Roads -
 Elev = 1733.10

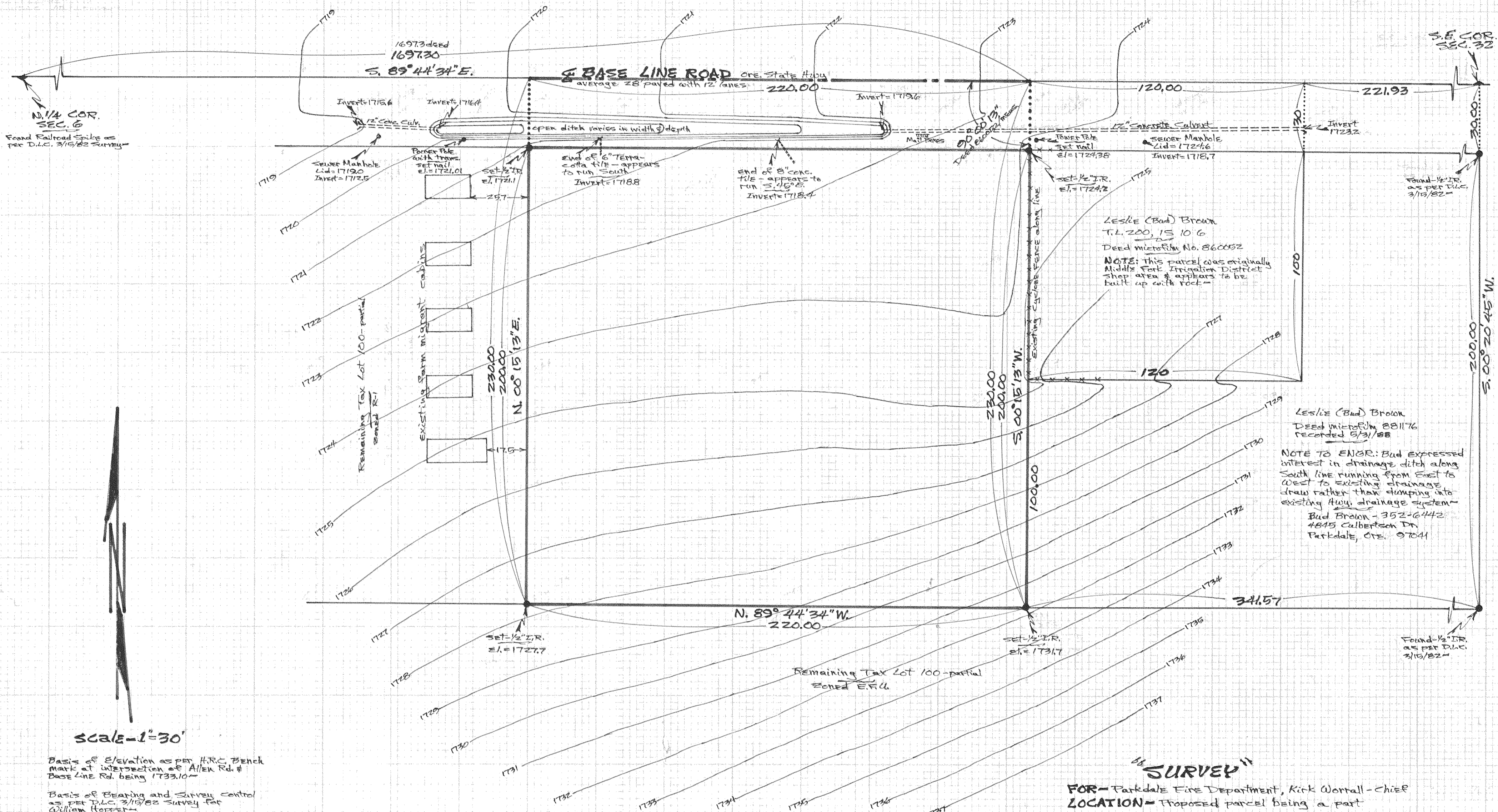

Scale - 1" = 30'

Basis of Elevation as per H.R.C. Bench mark at intersection of Allen Rd. & Base Line Rd. being 1733.10

Basis of Bearing and Survey Control as per D.L.C. 3/15/82 Survey for William Hopper

NOTE: Iron rod (I.R.) monuments set have yellow plastic cap stamped OS 1028 affixed

NARRATIVE: The Purpose of this survey was to mark boundaries of proposed parcel as per description provided. In addition cultural and topographic features are shown. Currently parcel is in orchard with 4 1/2 8" pear trees

UTILITIES:

- 1) Parkdale Sewer District - Wayne Elliott 352-6643 existing Manholes to West & East as shown
- 2) Parkdale Water Co. - Wayne Elliott 352-6643 or Malcolm McIsaac 352-7244
 NOTE: Existing 420 line across Southern 1/2 (think) of parcel to service T2. 200. Was unable to locate, contact Water Co.
- 3) Parkdale T.V. Co-Op Inc. - 352-6760 - Assumed aerial lines on power poles along Base Line Road
- 4) United Telephone Co. (UTS) - 387-6904 - Assumed aerial lines on power poles along Base Line Road
- 5) Hood River Electric Cooperative - Don Walker - 354-1233 - Assumed aerial lines on power poles along Base Line Road - NOTE: Poles on each side road
- 6) Middle Fork Irrigation District - Bill Stanley - 352-6468

"SURVEY"

FOR - Parkdale Fire Department, Kirk Worrall - Chief
 LOCATION - Proposed parcel being a part of existing Tax lot 100 of 15 10 6, said parcel being located in the NE 1/4 of the NE 1/4 of Sec. 6, T. 15, R. 10E, N.M.
HOOD RIVER COUNTY, OREGON

DLC SURVEYING
 DAN CRON 352-6574
 5694 TROUT CREEK ROAD
 PARKDALE, OREGON 97041

REGISTERED
 PROFESSIONAL
 LAND SURVEYOR

Danny L. Cron

OREGON
 AUGUST 22, 1975
 DANNY L. CRON
 1028

Dec. 13, 1988

FILED

MAR 13, 1989
 R. Neal G. Andle
 COUNTY CLERK