

SCALE - 1" = 500'

BASIS OF BEARING & SURVEY CONTROL AS PER DLC 9/3/81 SURVEY

NOTE: Iron rod (TIN) MONUMENTS SET HAVE YELLOW, PLASTIC CAP STAMPED "251028" AFFIXED

MARRATIVES: THE PURPOSE OF THIS SURVEY WAS TO MARK LINES AND CORNERS AS SHOWN



REGISTERED PROFESSIONAL LAND SURVEYOR

Danny L. Cron

OREGON
AUGUST 22, 1975
DANNY L. CRON
10228

DEC. 23, 1988

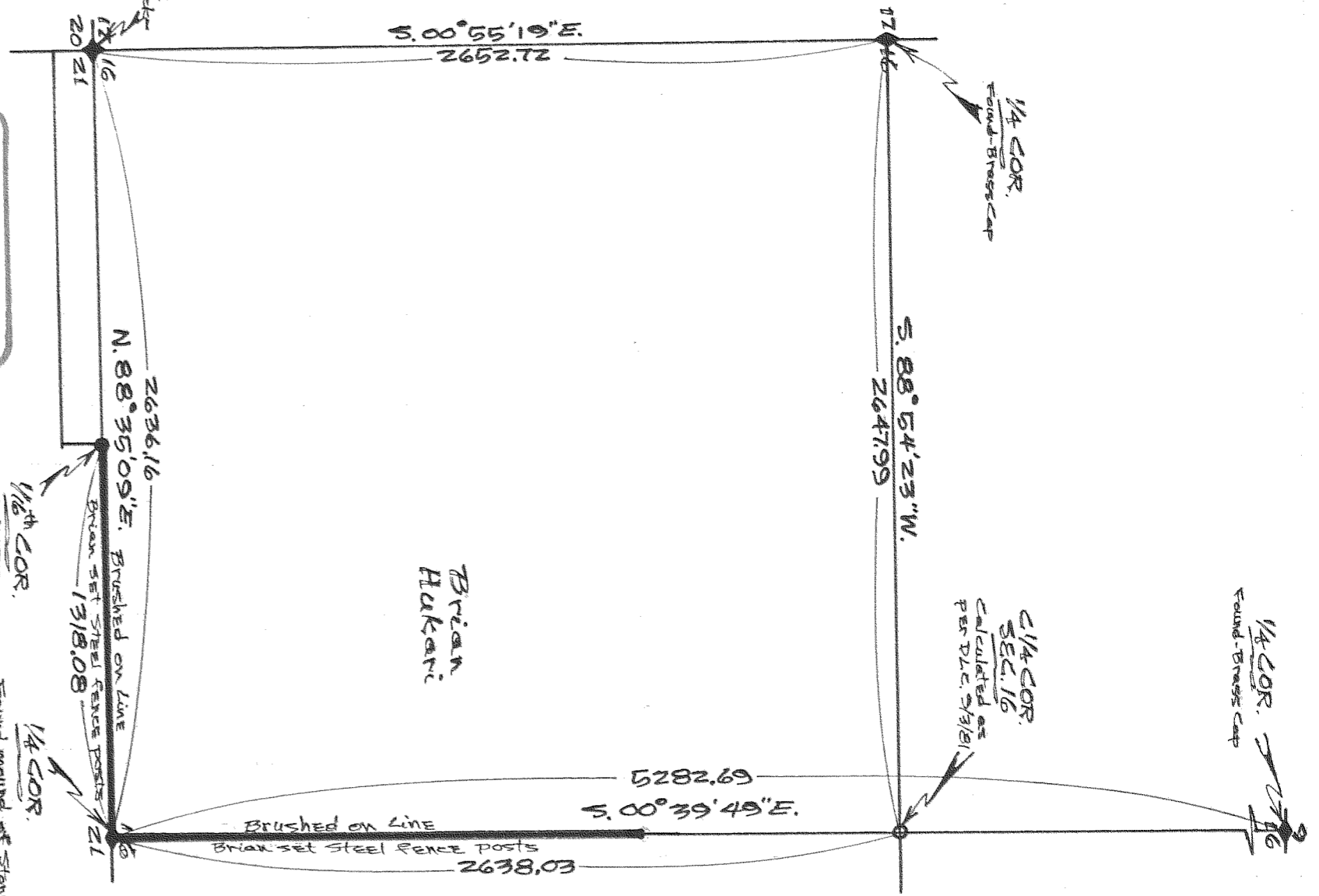

"SURVEY"

FOR - Brian Hukari

LOCATION - Lines located on the perimeter of the SW 1/4 of SEC. 16, T. 2 N., R. 10 E., W. M. 1

HOOD RIVER COUNTY, OREGON

DLC SURVEYING
DAN CRON 352-6574
5684TROUT CREEK ROAD
PARTRAP, OREGON 97041

FILED

MAR 13, 1989
Richard G. Arnold
COUNTY SURVEYOR

#89016