

REGISTERED
PROFESSIONAL
LAND SURVEYOR

Danny L. Cron

OREGON
AUGUST 22, 1975
DANNY L. CRON
1028

Sept. 22, 1988



Scale=1"=50'

Basis of Bearing as per
Lease Deed

NOTE: Iron rod (IRD) monuments
set have yellow plastic cap
stamped "S1028" received

NARRATIVE: The purpose of
this survey was to locate
existing homestead lot as
per "Lease Deed"
Part of T.L. 4000, N 9 13-

DLC SURVEYING
DAN CRON, 352-6574
5894 TROUT CREEK ROAD
PARKDALE, OREGON 97041

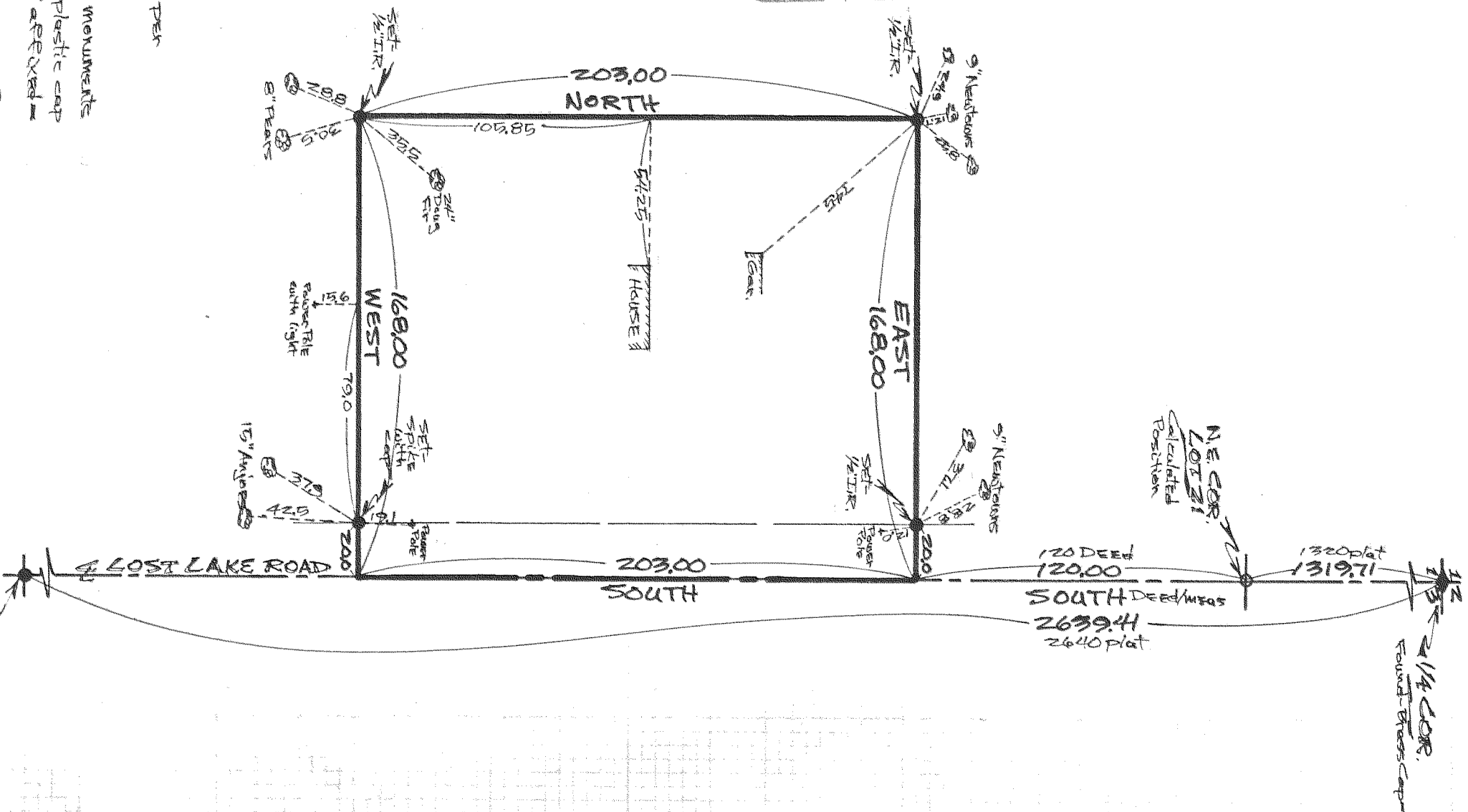

"SURVEY"

FOR - Ken Woods
LOCATION - Homestead Location
as per Lease to Leona Moore
located in Lot 21 of platted
First Addition to Riverside Park
as located in Sec. 13, T1N,
R 9 E, W.M.
HOOD RIVER COUNTY,
OREGON

FILED

MAR 13, 1989

Richard A. Arnold
COUNTY CLERK

DPURV

89015