

Found-Nail
 NOTE: Has been accepted by other recent surveyors, however could find nothing of said nails or sign. Another nail of same type was found 4' to 5' southerly.

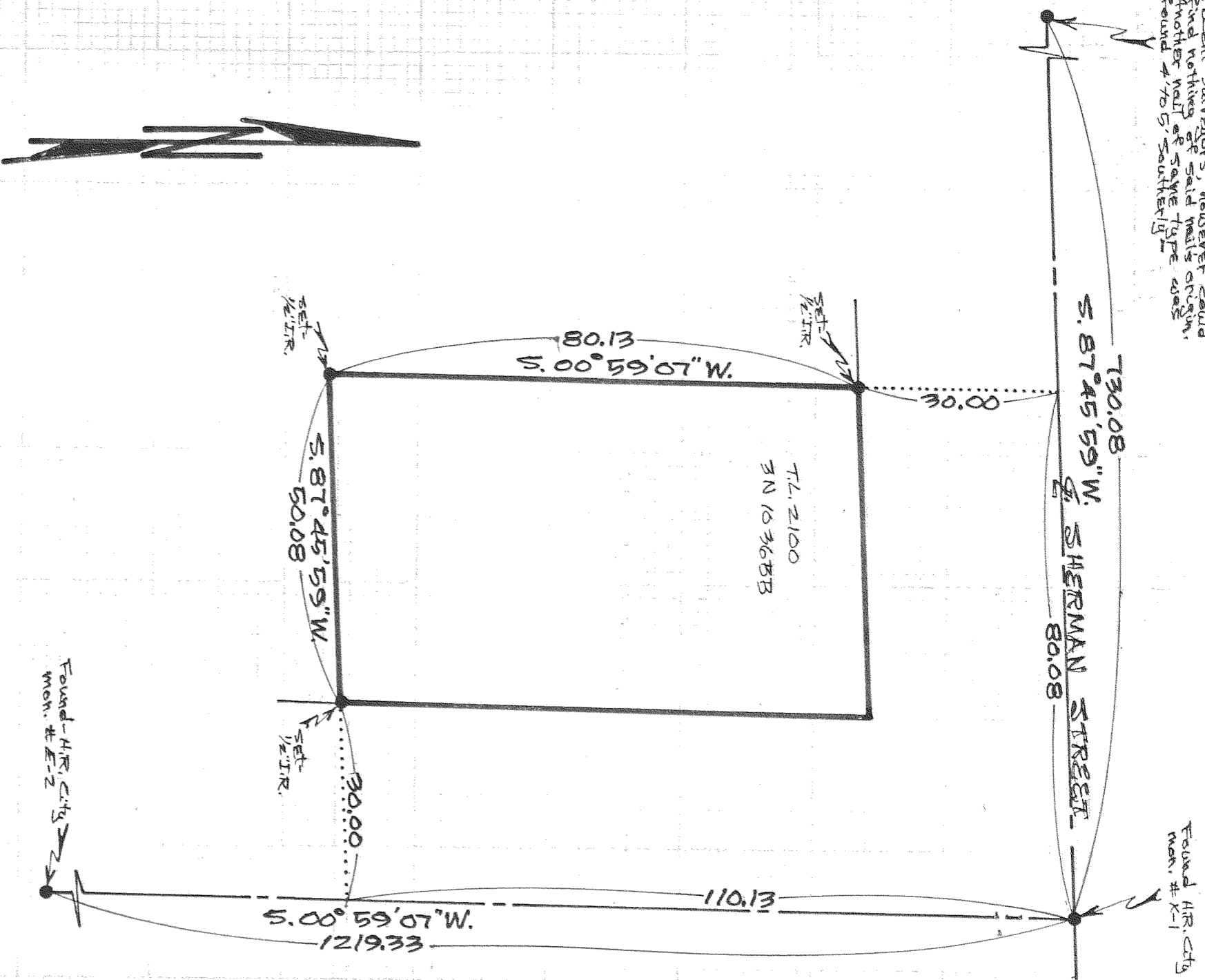

SCALE - 1" = 20'

Assumed Basis of Bearing -

NOTE: Iron rod (I.R.) monuments set have yellow, plastic cap stamped 25102B & REFIXED.

NARRATIVE: The purpose of this survey was to locate deed boundaries -

REGISTERED PROFESSIONAL LAND SURVEYOR

Danny L. Cron
 OREGON
 AUGUST 22, 1975
 DANNY L. CRON
 1028
 Jan. 6, 1989

D SURVEY
 FOR Jason Corey
 LOCATION - The North 80 feet of the East 50 feet of Lot 1 of Block B of platted South Waukena to the City of Hood River -
 HOOD RIVER COUNTY,
 OREGON
 T.L. 2100 of 3N 10 3&B B

DLC SURVEYING
 DAN CRON 352-6574
 5694 TROUT CREEK ROAD
 PARKDALE OREGON 97041

FILED

MAR 13, 1989
R. Neal G. Arnold
 COUNTY SURVEYOR

89014