

25  
1/4 COR.  
Found-Bolt

C1/4 COR. SEC. 36

Calculated Position as per D.L.C.  
4/13/85 Survey - Note: A.R.C. brass  
cap on 1/2" North of 51' East

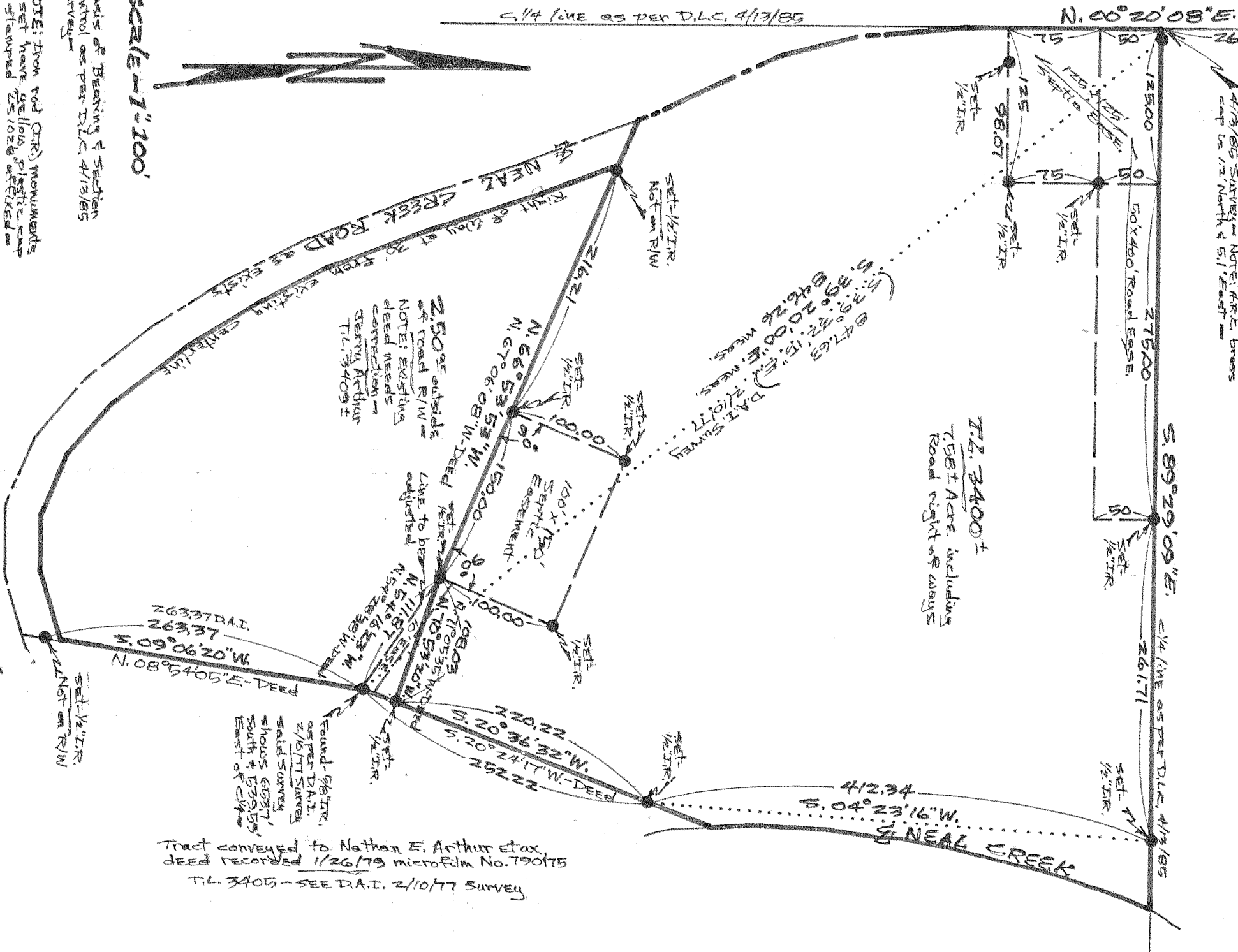

SCALE - 1" = 100'

Basis of Bearing & Section  
Control as per D.L.C. 4/13/85  
Survey

NOTE: Iron rod (I.R.) monuments  
set have yellow plastic cap  
stamped 251026 affixed

NARRATIVE: The Purpose of this survey was to  
adjust existing T.L. 3409 to have 2.50 acre outside  
of road right of way and to locate the balance  
of T.L. 3400 -

REGISTERED  
PROFESSIONAL  
LAND SURVEYOR

*Danny L. Cron*

OREGON  
AUGUST 22, 1975  
DANNY L. CRON  
1028  
Exam. 8, 1989

T.L. 3400 ±  
7.581 Acre including  
Road right of ways

250'± outside  
of road R/W -  
NOTE: Existing  
deed weeds  
correction -  
Survey Arthur  
T.L. 3409 ±

Found - 9/8 I.R.  
as per D.A.I.  
2/10/77 Survey  
Said Survey  
shows 6371'  
South & 531.95'  
East of C1/4

Tract conveyed to Nathan E. Arthur et al.  
deed recorded 1/26/79 microfilm No. T90175  
T.L. 3405 - SEE D.A.I. 2/10/77 Survey

8 SURVEY

FOR THE Estate of Sylvia Macrum,  
Neal Thornton, & Serry Arthur -  
LOCATION - Parcels located in  
the N.W. 1/4 of the SE 1/4 of  
SEC. 36, T. 2N., R. 10E., W.M. -  
HOOD RIVER COUNTY,  
OREGON

T.L. 3400 & 3409, ZN 1036  
DLC SURVEYING  
DAN CRON 352-6574  
5694 TROUT CREEK ROAD  
PARKDALE, OREGON 97041

FILED

MAR 19, 1984

*Richard G. Arnold*  
COUNTY SURVEYOR

DEPUTY

# 89013