

FILED

MAR 18, 1989

Richard J. Arnold
COUNTY SURVEYOR

REGISTERED
PROFESSIONAL
LAND SURVEYOR

Danny L. Cron

OREGON
AUGUST 22, 1975
DANNY L. CRON
1028

Feb. 28, 1989

DLC SURVEYING
DAN CRON 352-8574
5694 TROUT CREEK ROAD
PARKDALE, OREGON 97041

Scale = 1" = 100'

Basis of Bearing & Section Control
as per D.L.C. 11/9/87 Survey

NOTE: Iron rod (I.R.) monuments
set have yellow plastic cap
stamped '25/1028' affixed

NARRATIVE: The Purpose of this
survey was to locate boundaries
as shown for buyer, Ross Valone

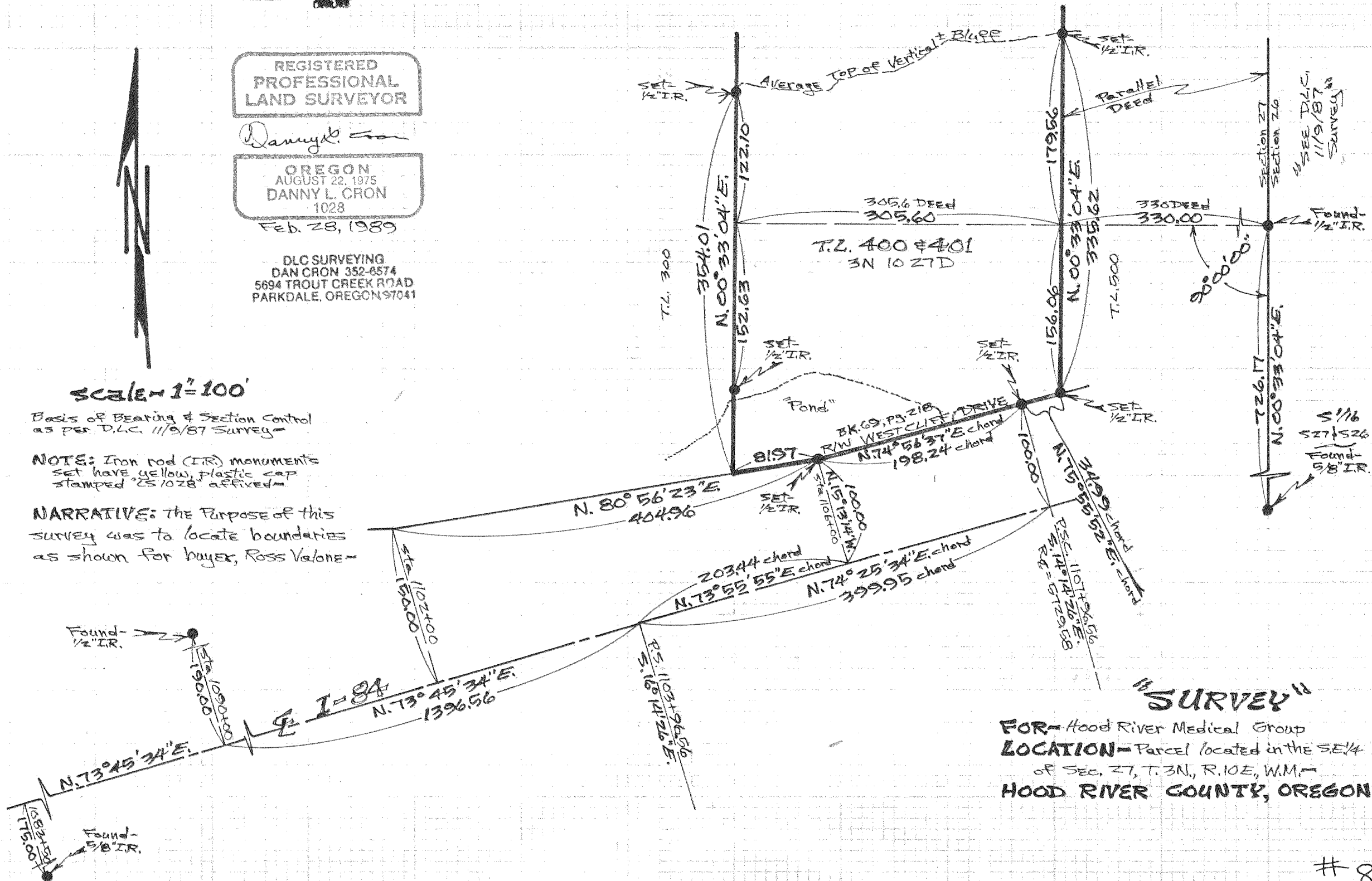

"SURVEY"
FOR - Hood River Medical Group
LOCATION - Parcel located in the SE 1/4
of SEC. 27, T. 3N., R. 10E., W.M. 1
HOOD RIVER COUNTY, OREGON

#89005