

CASCADE STREET

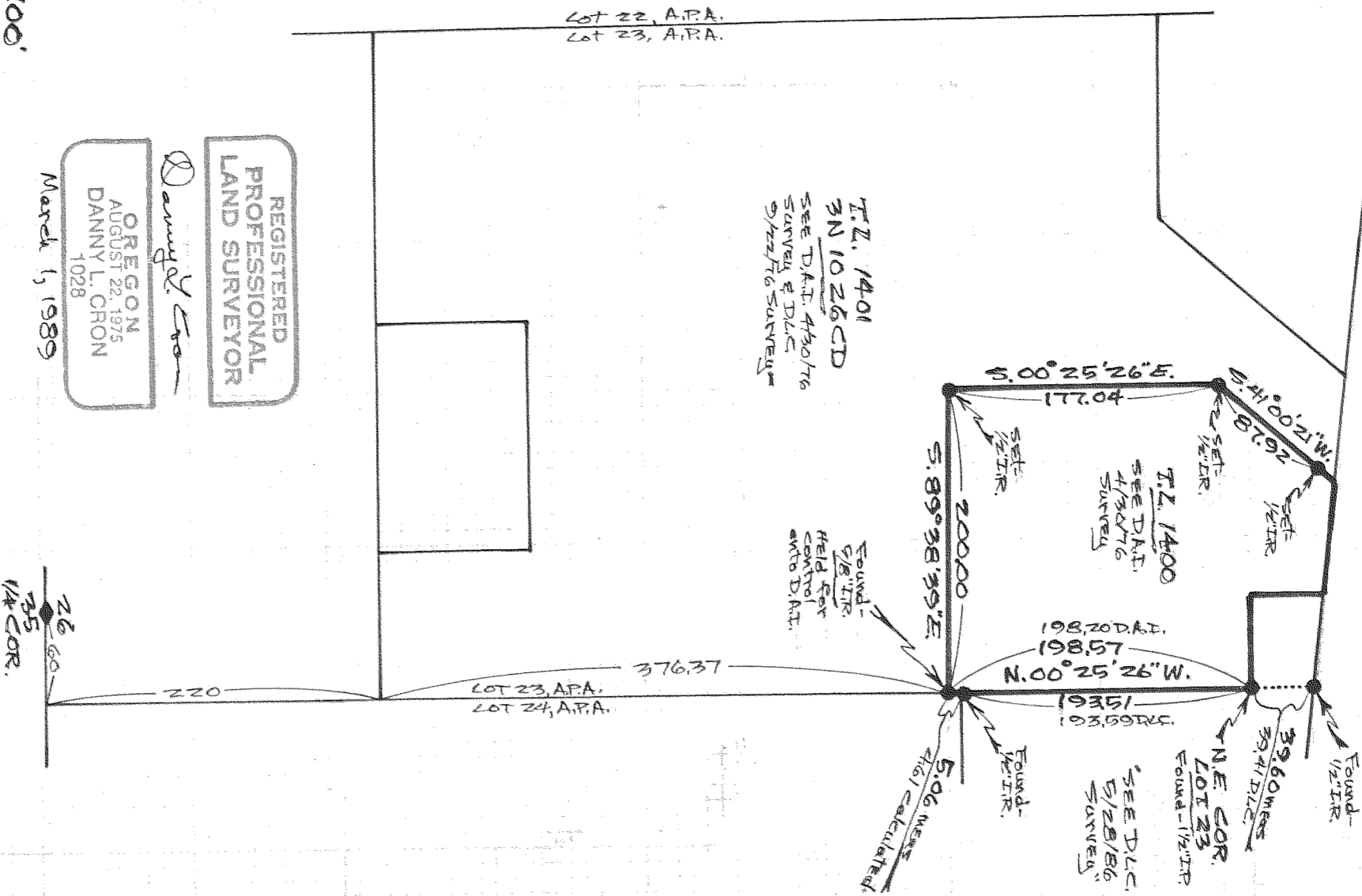

Lot 22, A.P.A.  
Lot 23, A.P.A.

T.L. 1401  
3N 10 26 CD  
SEE D.A.T. 4/30/76  
SURVEY & D.L.C.  
9/22/76 SURVEY

Found-  
5/8\"/>

SEE D.L.C.  
5/28/86  
SURVEY

N.E. COR.  
LOT 23  
Found-1 1/2\"/>

39.60 W.E.S.S.  
39.41 D.L.C.

Found-  
1 1/2\"/>

5.00° 25' 26\"/>

T.L. 1400  
SEE D.A.T.  
4/30/76  
SURVEY

2628  
1/2 SET-  
1/2\"/>

2628  
1/2 SET-  
1/2\"/>

20000  
5.89° 38' 39\"/>

set-  
1/2\"/>

198.20 D.A.T.  
198.57  
N. 00° 25' 26\"/>

19351  
193.59 D.L.C.

376.37

LOT 23, A.P.A.  
LOT 24, A.P.A.

26  
60  
35  
1/4 COR.

March 1, 1989

REGISTERED  
PROFESSIONAL  
LAND SURVEYOR

*Dannyl Cron*

OREGON  
AUGUST 22, 1975  
DANNY L. CRON  
1028

March 1, 1989

SCALE - 1" = 100'

Basis of Bearing & Survey  
control as per D.A.T. 4/30/76  
SURVEY

NOTE: Iron rod (I.R.) monuments  
set have yellow, plastic cap  
stamped '15/1028' & 'D.L.C.' in  
red.

NARRATIVE: The Purpose of  
this survey was to relocate  
corners of T.L. 1400 from  
D.A.T. 4/30/76 survey when  
parcel was created.

**"SURVEY"**

FOR - Butch Ogawa  
LOCATION - Parcel located in the  
S 1/2 of Sec. 26, T3N, R10E, W1M -  
HOOD RIVER COUNTY, OREGON

D.L.C. SURVEYING  
DAN CRON 352-8574  
5894 TROUT CREEK ROAD  
PARKDALE, OREGON 97041

**FILED**

MAR 13, 1989

*Richard J. Smith*  
COUNTY CLERK

# 89004