

**NARRATIVE:**

NO DISCREPANCIES WERE FOUND IN THE EAST LINE OF THE BRIDGE RIGHT-OF-WAY AS FOUND AND ACCEPTED BY T.E.C. IN 1964. THOUGH A 100' RIGHT-OF-WAY HAS BEEN NOTED ON SOME MAPS, THERE IS NO WRITTEN RECORD TO JUSTIFY THIS.

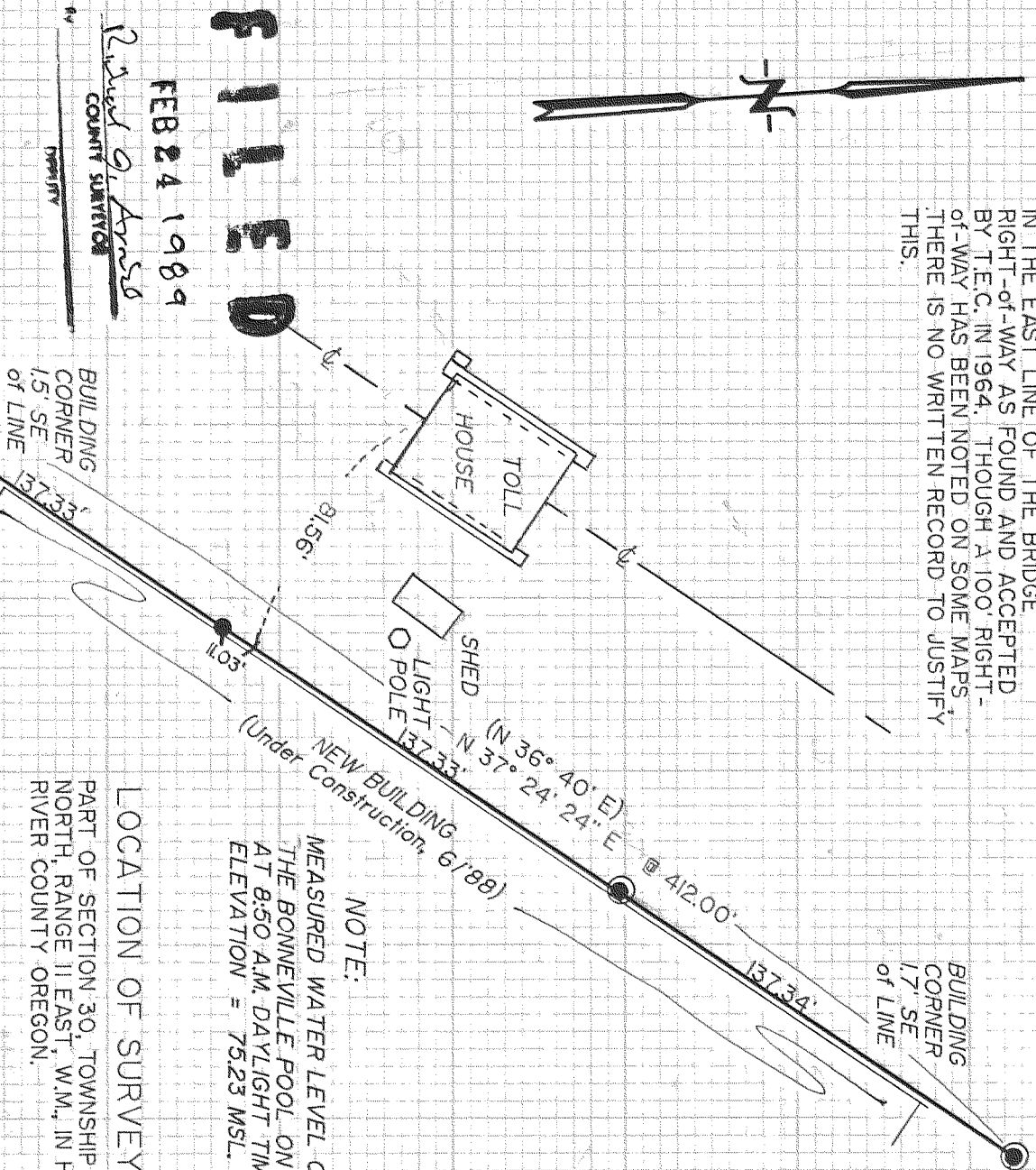

**FILED**

FEB 24 1989

*R. David G. Arnold*  
COUNTY SURVEYOR

PROPERTY

**NOTE:**

MEASURED WATER LEVEL OF THE BONNEVILLE POOL ON 6/27/88 AT 8:50 A.M. DAYLIGHT TIME. ELEVATION = 75.23 MSL.

**LOCATION OF SURVEY:**

PART OF SECTION 30, TOWNSHIP 3 NORTH, RANGE 11 EAST, W.M., IN HOOD RIVER COUNTY OREGON.

**BASIS OF BEARING:**

TERRA SURVEYING # 8626

**REFERENCES:**

- TERRA #8626
- T.E.C. TOPOGRAPHIC & BOUNDARY SURVEY FOR PORT DATED 1964
- BONNEVILLE LANDS SURVEY OF 1936
- OREGON LUMBER CO. SURVEY 3/2/1935
- HANER, ROSS & SPORSEEN FOR PORT, 1966

**LEGEND:**

- FOUND MONUMENT OF RECORD
- SET 5/8" X 30" IRON ROD W/ CAP
- CALCULATED, NOT FOUND OR SET
- ⊙ SET 3" BRASS CAP ON 30" IRON PIPE

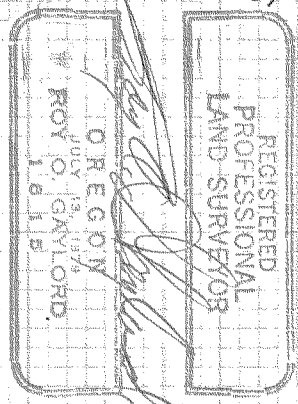

**SURVEY**

for THE PORT

HOOD RIVER

HOOD RIVER, OREGON

**TERRA SURVEYING**

DATE: JUNE, 1988  
SCALE: 1" = 50'  
PROJECT: #8822

P.O. BOX 617  
HOOD RIVER, OR. 97031  
PHONE (503) 386-4531

# 89003