

SURVEY IN NW 1/4, SEC. 2
T2N, R10E, WM, HOOD RIVER CO.
STATE OF OREGON
SUNNY ADDITION

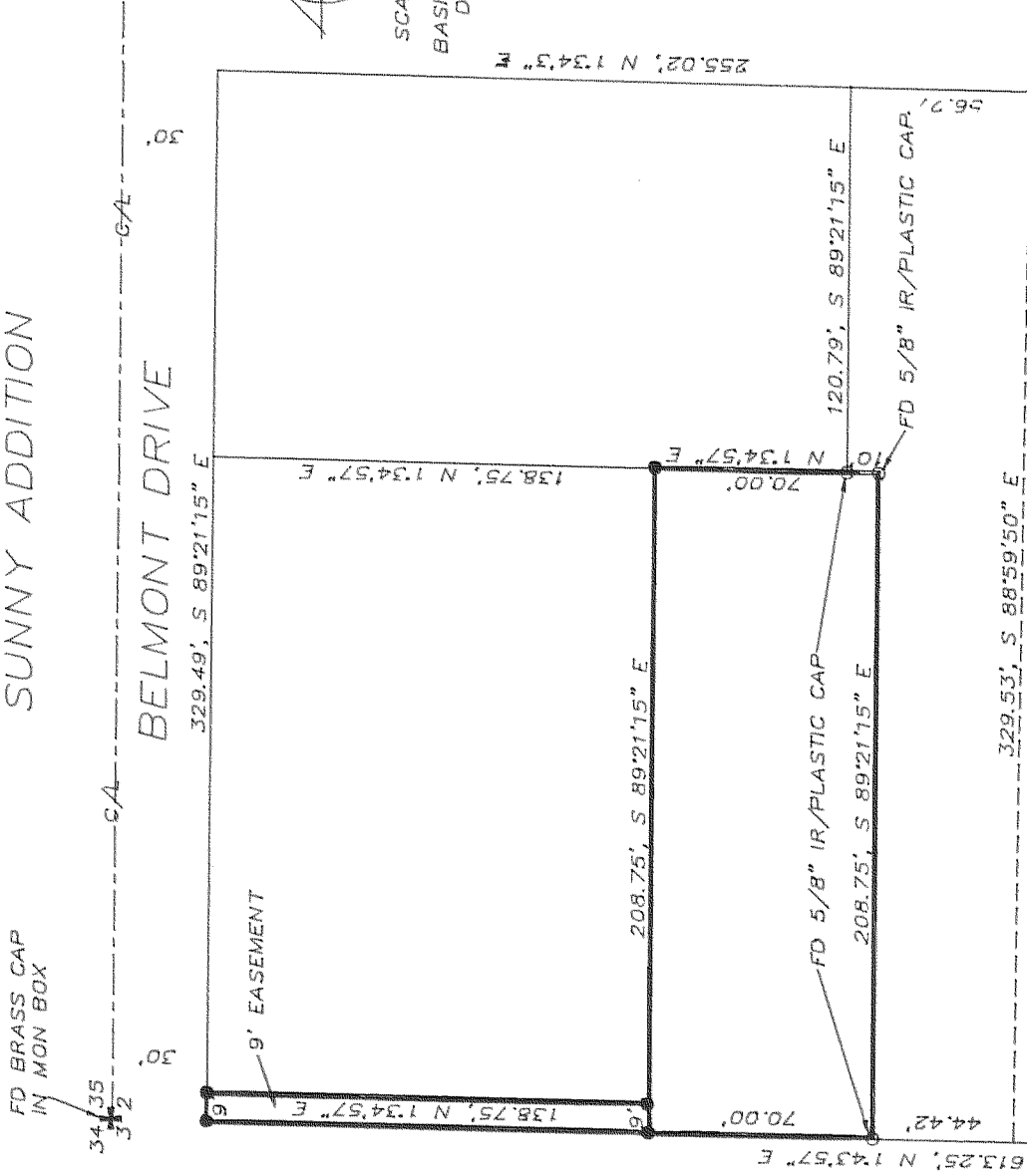

REFERENCE SURVEYS
DLC SURVEY DATED 2/23/78
KLEIN & ASSOC. DATED 6/10/87

LEGEND

- = SET 5/8" IR/PLASTIC CAP EXCEPT AS NOTED
- = FOUND MONUMENT OF RECORD AS NOTED

RESUME'

The proportionate distances that are shown for Lot 4 of Sunnyside Addition are based on the survey by DLC Surveying dated Feb. 23, 1978. Monuments found and set and their relationship to the calculated position are shown on the drawing.

SURVEY FOR
HAROLD FRANZ

REGISTERED
PROFESSIONAL
LAND SURVEYOR

OREGON
JULY 17, 1970
ANTHONY C. KLEIN
932

FILED

DEC 22 1988

Rick G. Arnold
COUNTY SURVEYOR

DEPUTY

FD 5/8" IR
0.18' NORTH OF CAL. COR.

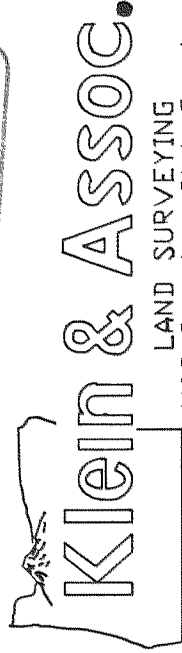

Klein & Assoc.

LAND SURVEYING
1109 Country Club Road
Hood River, Oregon 97031
Tele: (503)386-3322