

SEC. COR. AS PER HRC
Found Brass Cap as 1993
near Hood River County
Corner No. 640
Gaylord 7/83 survey
agrees with

1/4 COR.
Found Brass Cap as per
Hood River County
Corner No. 642
Gaylord 7/83 survey
disagrees with

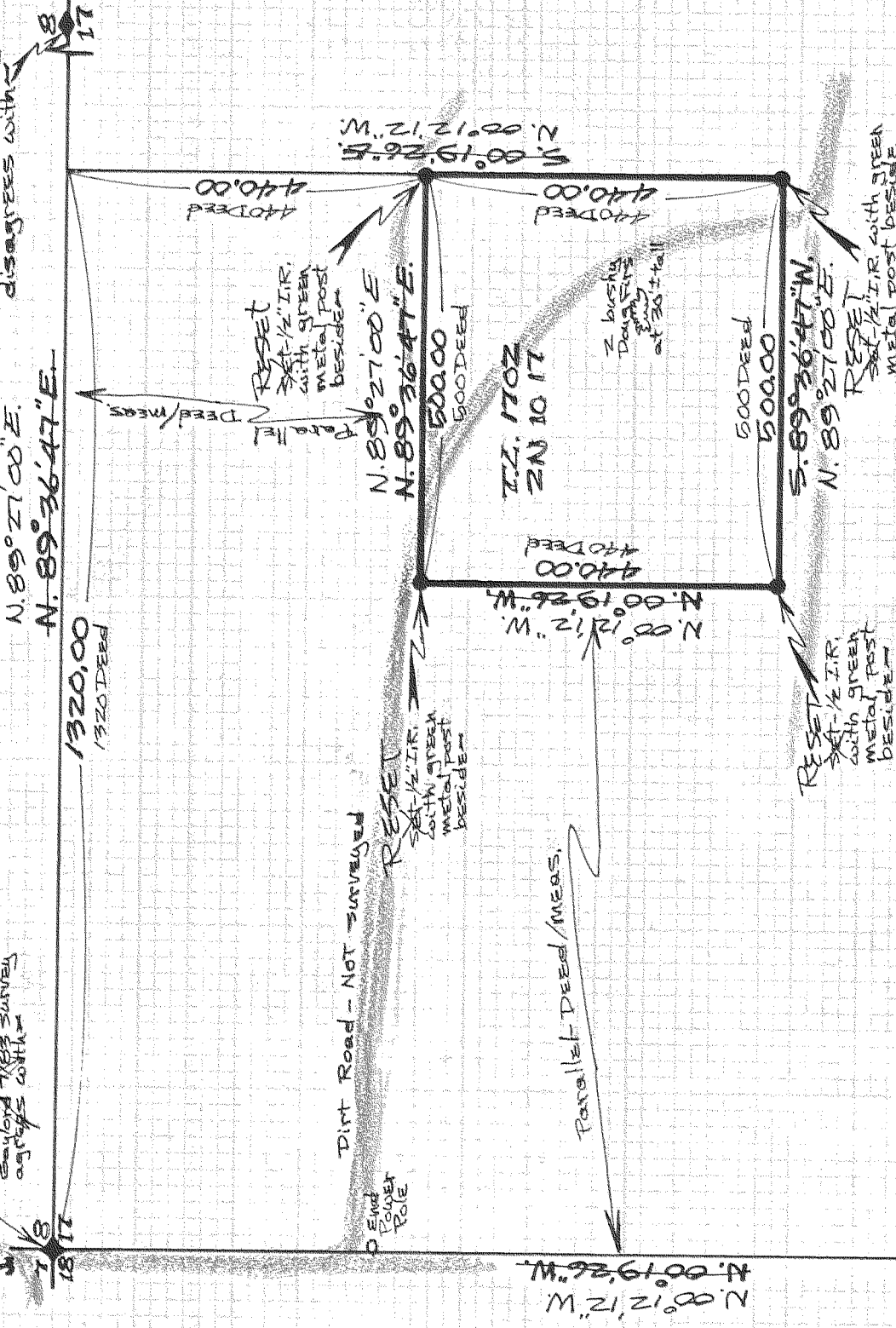

NOTE: Found 5/8\"/>

VOID

1/4 COR.

Found Old 1\"/>

REGISTERED
PROFESSIONAL
LAND SURVEYOR

Danny L. Cron

OREGON
AUGUST 22, 1975
DANNY L. CRON
1028

SCALE - 1" = 200'

Basis of Bearing as per
D.C.C. 7/22/88 Survey

NOTE: Iron rod (I.R.) monuments
set have yellow plastic cap
stamped "251028" or "REV." -
corner of Sec. 17 -

NARRATIVE: The purpose of this
survey was to locate deed corners
of T.2, R.10E, of 2N 10 17, as shown

"SURVEY"
FOR - Kenneth Vassie
LOCATION - Parcel located in
the N.E. 1/4 of Sec. 17, T.2N,
R.10E, W.M. -
HOOD RIVER COUNTY,
OREGON

DLC SURVEYING
DAN CRON 352-6574
5694 TROUT CREEK ROAD
PARKDALE, OREGON 97041

FILED

DEC 22 1988
Richard G. Sturdel
COUNTY SURVEYOR
DEPUTY

71 88077