

16th STREET
N. 89° 58' 36" E. Frost

Found 3/4" I.P.
as per Frost

Found 3/4" I.P. at 04B South of
Frey call when said pipe was
set. Note Frost also indicates
said pipe to be 0.59' South of
street call. I am assuming
said pipe was obstructed.

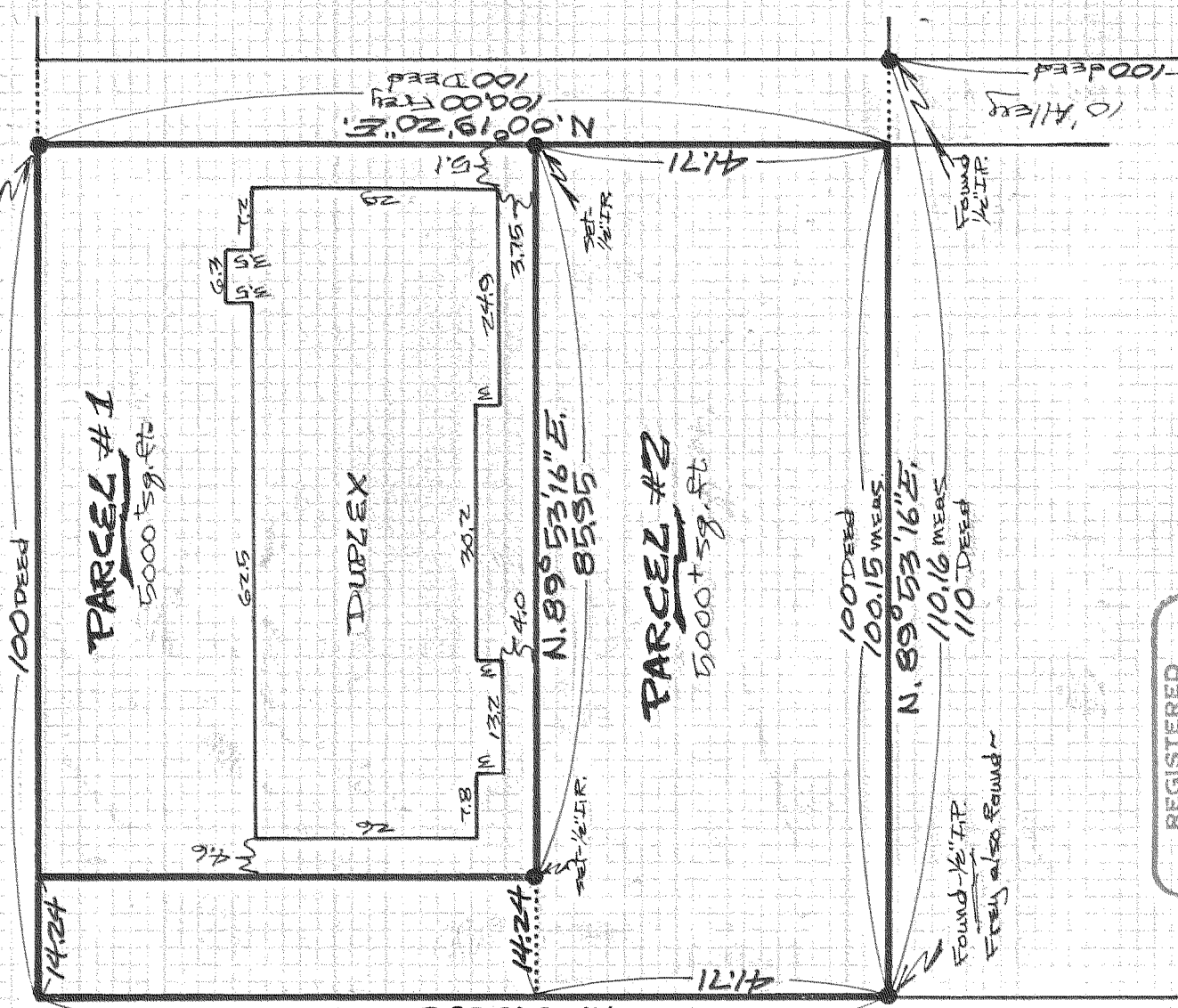

REGISTERED
PROFESSIONAL
LAND SURVEYOR

Danny L. Cron

OREGON
AUGUST 22, 1975
DANNY L. CRON
1028

Aug. 24, 1988

SCALE - 1" = 20'

Basis of Bearing & Partial Survey
control as per Frost 5/6/88 survey

NOTE: Frey refers to Frey 5/6/88 Survey

NOTE: Iron rod (I.R.) monuments
set have yellow plastic cap
stamped "LS 1028" affixed

NARRATIVE: THE PURPOSE OF THIS
SURVEY WAS TO DIVIDE T.14.1100 OF
3N 10 35AD AS PER REQUEST

18 SURVEY
FOR DWAIN TROXELL
LOCATION - Parcels located in
the S.E. 1/4 of the N.E. 1/4 of Sec. 35,
T. 3 N., R. 10 E., W. 1 M.
HOOD RIVER COUNTY,
OREGON

DLC SURVEYING
DAN CRON 352-8574
5694 TROUT CREEK ROAD
PARKDALE, OREGON 97041

FILED

DEC 22 1988
Richard J. Arnold
COUNTY SURVEYOR

DEPLA

88075