

1/4 COR.
SEC. 30
1/2 I.R. AS
PER D.L.C.
4/19/88

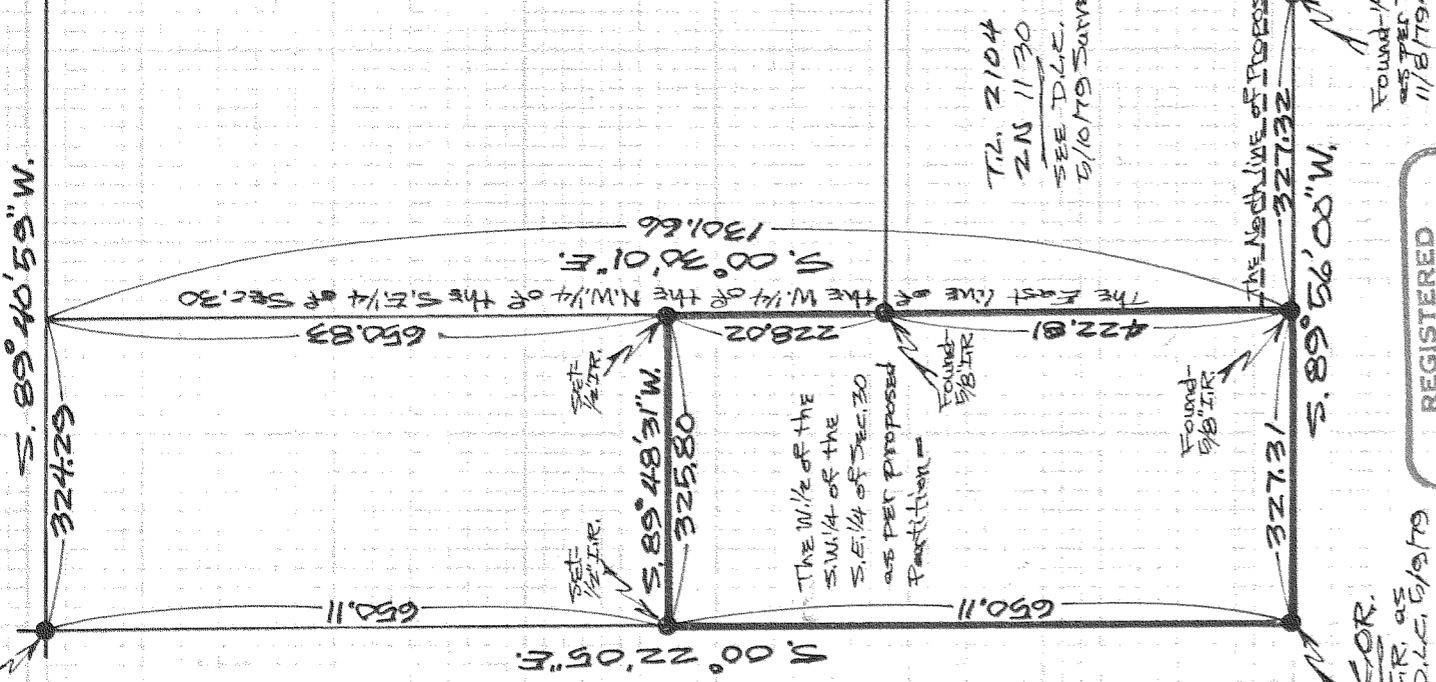

T.L. 2104
ZN 1130
SEE D.L.C.
5/10/79 SURVEY

1/16 COR.
9/8 I.R. AS
PER D.L.C. 5/9/79

Found 1/2 I.R.
AS PER D.L.C.
11/8/79

REGISTERED
PROFESSIONAL
LAND SURVEYOR
Danny L. Cron

OREGON
AUGUST 22, 1975
DANNY L. CRON
1028
Nov. 27, 1988

SCALE - 1"=200'

Basis of Bearing and Survey Control
AS PER D.L.C. 5/10/79 SURVEY

NOTE: Iron red CERD monuments
SET HAVE YELLOW, PLASTIC CAP
STAMPED "S/028" AFFIXED

NARRATIVE: The Purpose of this
SURVEY WAS TO LOCATE PROPOSED
division line of T.L. 600 of
ZN 1130 AS PER DESCRIPTIONS
FURNISHED

"SURVEY"

FOR - Randy Johnson
LOCATION - Proposed Parcel
being located in the S.E. 1/4
of SEC. 30, T. 2N., R. 11E., W.M.
and being a part of existing
T.L. 600 of ZN 1130

HOOD RIVER COUNTY,
OREGON

DLC SURVEYING
DAN CRON 352-6574
5884 TROUT CREEK ROAD
PARKDALE, OREGON 97041

F I L L E D

DEC 22 1988

Richard J. Jones
COUNTY SURVEYOR

DEALING

88067