

FD: CRON IRON ROAD @
 N 20-02-10 E 120'
 V OF CALC. POS
 146.15'
 S 86-47-51 W
 548.85'
 P.C.P.B.
 NE COR of the
 SE 4 NW 4

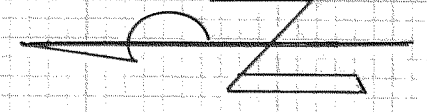

BASIS of BEARING:
 C.S.# 83044 by PLS 896

HOMESITE = 0.501 ACRES

FENCE MEANDERS EAST

FOREST OVERLAY
 NORTH PARCEL

NARRATIVE:
 NO MAJOR DIS-
 CREPANCIES WERE
 FOUND.

FILED

NOV 14 1988

Richard J. Smith
 COUNTY SURVEYOR

DEPUTY

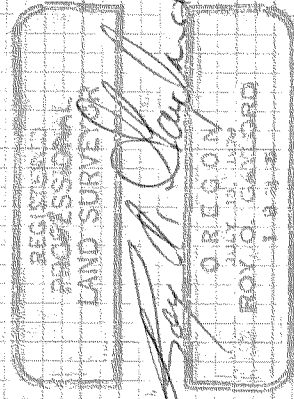

Site Plan

for
 PHIL & TERI REMER

IN 10 11 TL 710

PROJECT: 8855

Scale: 1" = 60'

Date: SEPTEMBER, 1988

Reference: C.S.# 83044 by PLS 896
 C.S.# 7657 by PLS 1028

Location: A PART of the SE 4 NW 4
 Section 11, T1N, R10E, W1M,
 Hood River County, Oregon

FD: CRON R/R SPINE @
 S 45-37-10 W 134'
 OF CALCULATED POSITION

TERI SURVEYING

P.O. Box 617
 Hood River, OR, 97031
 (503) 386-4531

88064

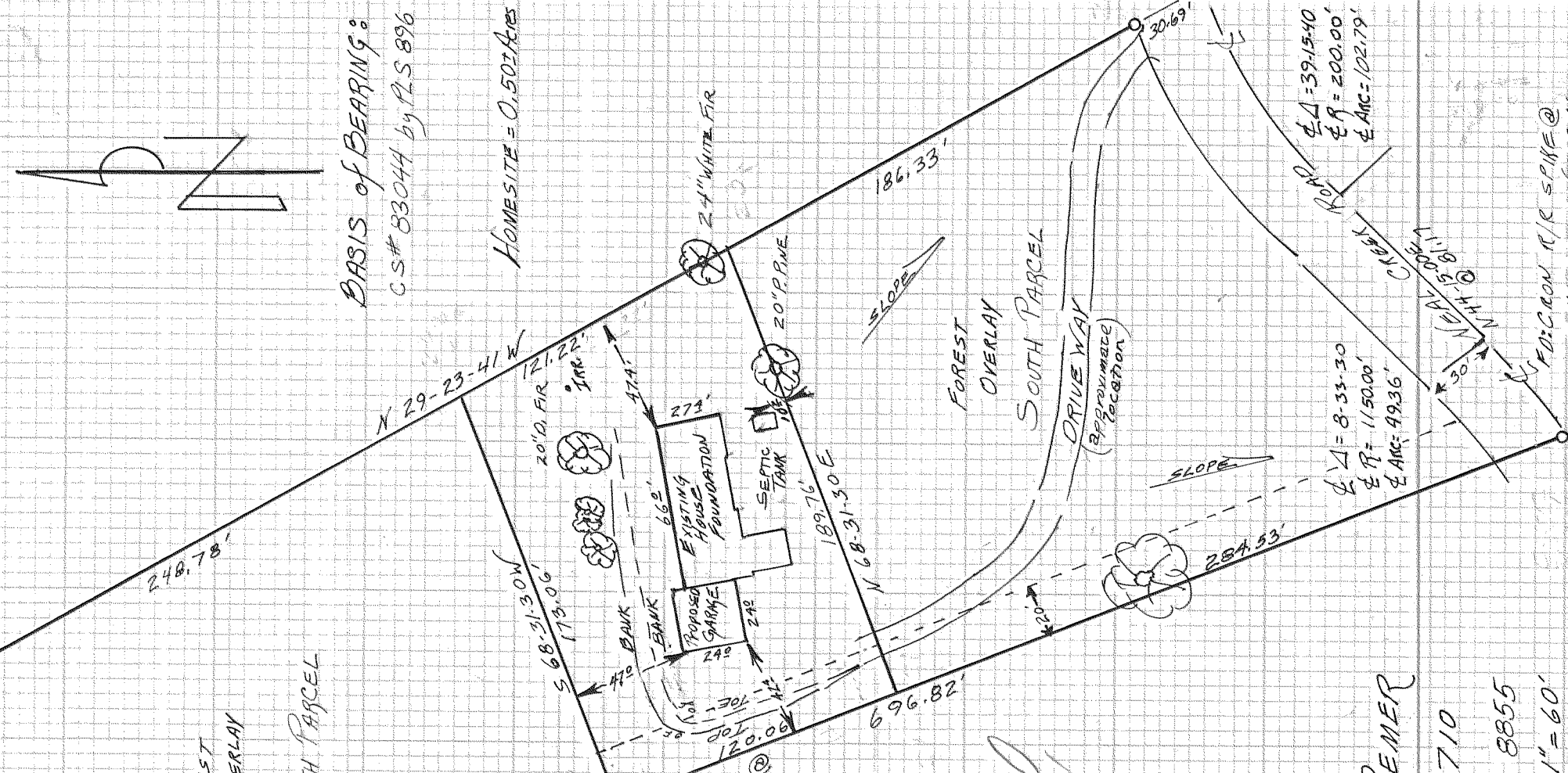

$\angle A = 39-15-40$
 $\angle P = 200.00'$
 $\angle ANC = 102.79'$

$\angle A = 8-33-30$
 $\angle P = 1150.00'$
 $\angle ANC = 49.36'$

$\angle A = 108-08-11$
 $\angle P = 15.00'$
 $\angle ANC = 30'$

SLOPE

SLOPE

FOREST OVERLAY
 SOUTH PARCEL

DRIVE WAY
 (APPROXIMATE LOCATION)

S 68-31-30 W
 173.06'
 20" D. FIR
 121.22' JPK

S 21-28-30 E
 200.00'

474'

189.76'
 68-31-30 E

186.33'

696.82'

284.53'

30.69'