

LINCOLN STREET
Vacated Ord. No. 1224

Block Corner
Found - ancient
3/4" IR, buried 1 1/2'

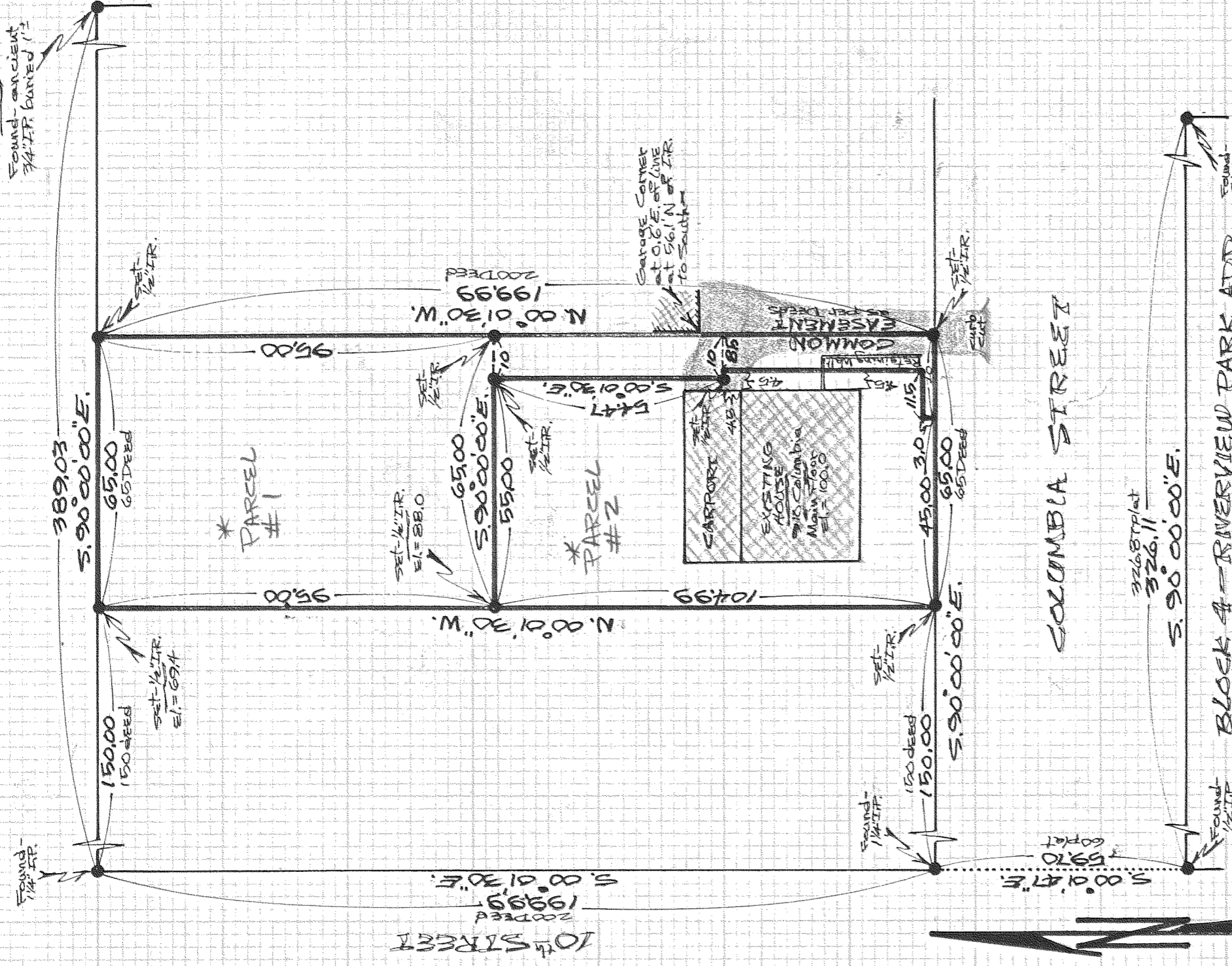

* PARCEL #1

* PARCEL #2

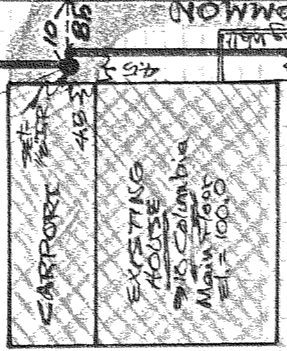

COLUMBIA STREET

BLOCK 4 - RIVERVIEW PARK ADD.

REGISTERED PROFESSIONAL LAND SURVEYOR

Danny L. Cron

OREGON
AUGUST 22, 1975
DANNY L. CRON
-1028

"SURVEY"

FOR - ROGER JONES
LOCATION - Parcels located
in the S.W. 1/4 of the S.W. 1/4
of Sec 25, T. 3N, R. 10E,
W.M.
HOOD RIVER COUNTY,
OREGON

DLC SURVEYING
DAN CRON 352-6574
5694 TROUT CREEK ROAD
PARKDALE, OREGON 97041

SCALE - 1" = 30'

Elevations (el.) shown are on an assumed datum.

Assumed Basis of Bearing -

NOTE: Iron rod (IR) monuments set have yellow plastic cap stamped 25 1028 2511

NARRATIVE: The purpose of this survey is for the partition of TL 2300, 3N 10 25CC

July 19, 1988
* RAISED 8/13/88
to show Parcel 1
& Parcel 2 wording
DLC

FILED

SEP 13, 1988
Richard G. Amick
COUNTY SURVEYOR

DEPUTY