

N. 00° 20' 08" E.
26437.4

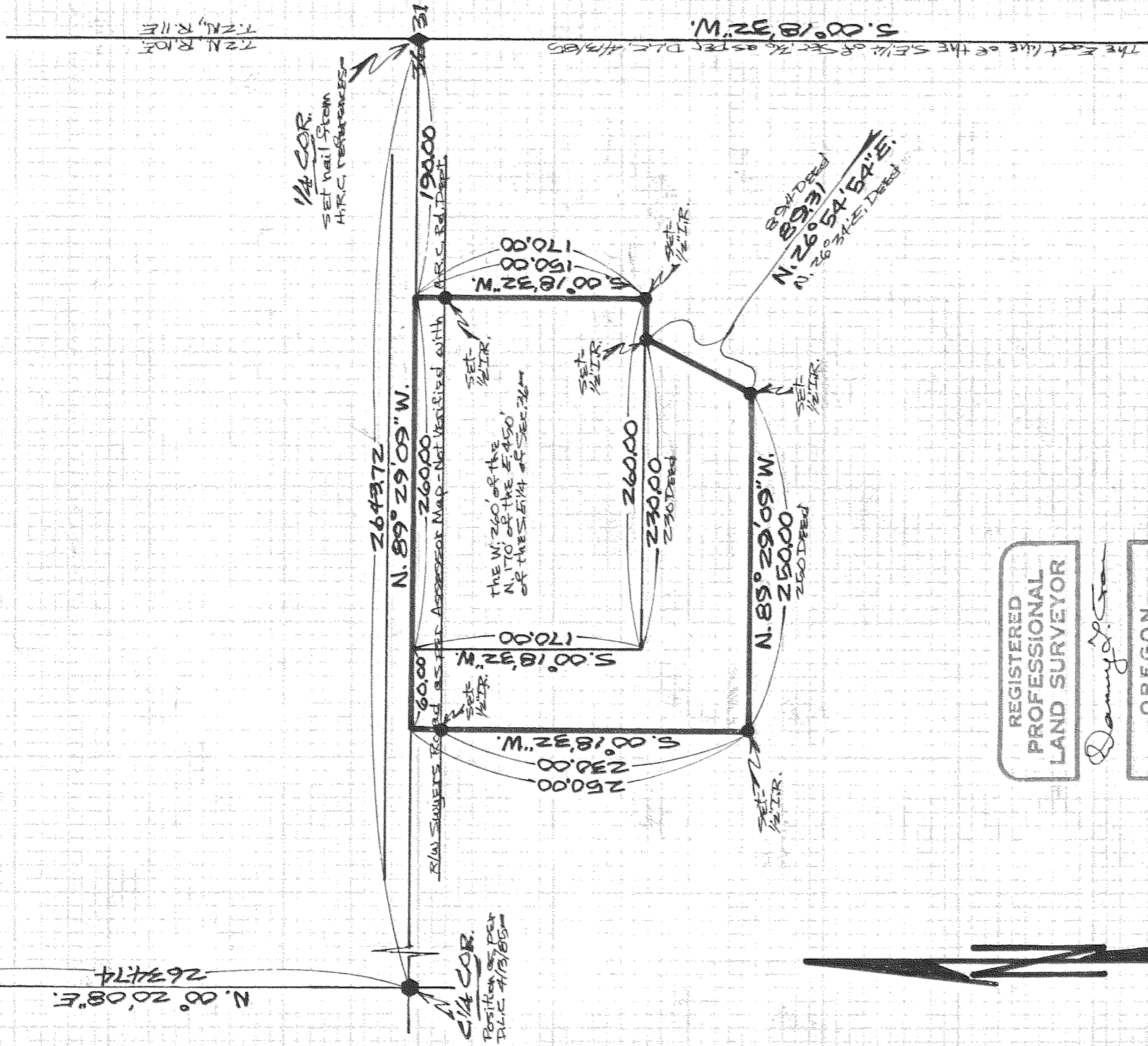

REGISTERED
PROFESSIONAL
LAND SURVEYOR

Danny L. Cron

OREGON
AUGUST 22, 1975
DANNY L. CRON
1028

July 18, 1988

SCALE - 1"=100'

Basis of bearing & section
control as per P.L.C. 4/19/85
SURVEY -

NOTE: Iron rod (IR) monuments
set have yellow plastic cap
stamped 251028 & affixed -

NARRATIVE: The purpose of this
survey was to locate T.L. 3901
& 3803 as per deed microfilm
Nos. 721690 & 670330 -

SURVEY
FOR - Dorothy Mailanen
LOCATION - Parcels located
in the SE 1/4 of Sec. 36,
T.2N., R.10E., W.M.,
HOOD RIVER COUNTY,
OREGON

DLC SURVEYING
DAN CRON 352-6574
5694 TROUT CREEK ROAD
PARKDALE, OREGON 97041

F I L L E D

SEP 13, 1988
Ronald J. Arnold
COUNTY SURVEYOR

DEPUTY