

1/2" MAX STREET

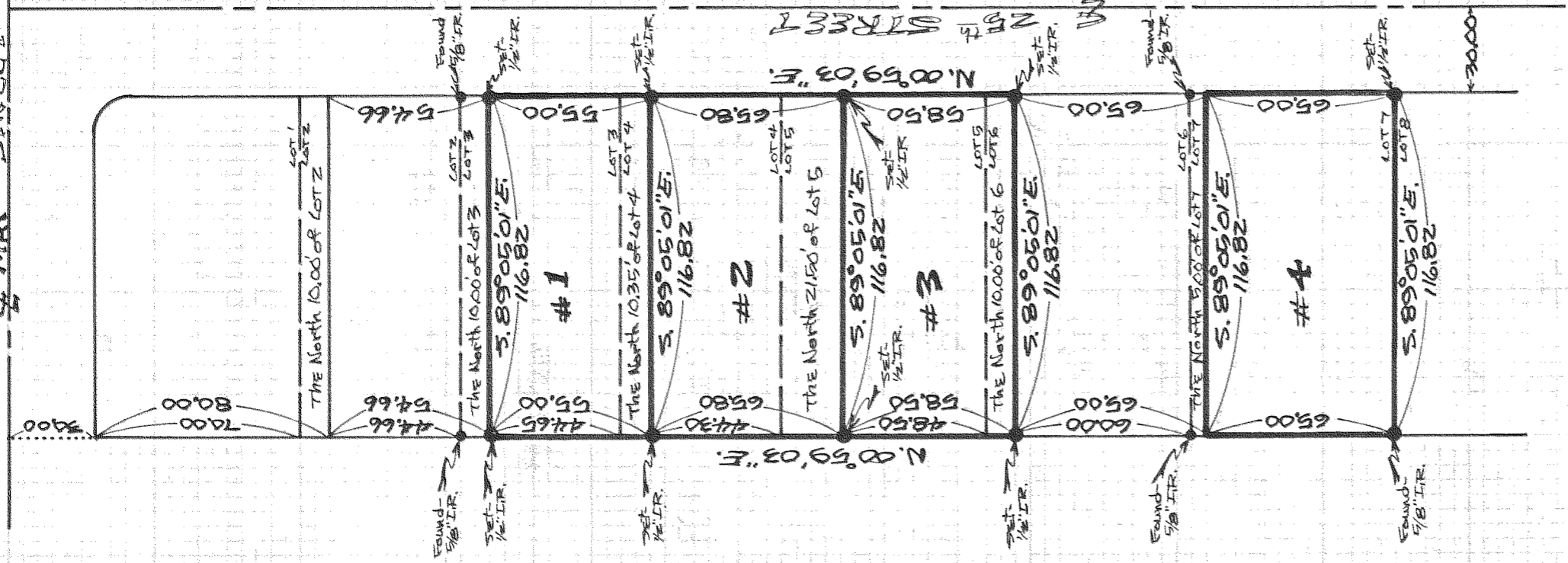

SCALE - 1" = 50'

Basis of Bearing & Survey Control as per PLC Plot of Dixon Hts.

NOTE: Iron rod (IR) monuments set have yellow, plastic cap stamped "51028" affixed.

NARRATIVE: THE PURPOSE OF THIS SURVEY WAS TO DIVIDE AND RESTRUCTURE LOTS AS SHOWN.

REGISTERED PROFESSIONAL LAND SURVEYOR

Danny L. Cron

OREGON
AUGUST 22, 1975
DANNY L. CRON
1028

Aug. 13, 1988

2" SURVEY

FOR - Eagle Homes, Inc.
LOCATION - Parcels located in Dixon Heights Addition, a Platted subdivision to the City of Hood River - HOOD RIVER COUNTY, OREGON
3N 10 35 BD

DLC SURVEYING
DAN CRON 352-6574
6894 TROUT CREEK ROAD
PARKDALE, OREGON 97041

F I L L E D

SEP 13, 1988

Revised 9, April
COUNTY SURVEYOR

DEPUTY

88049