

NOTE: The North exterior boundary of Plat of Guignard Subdivision was platted Northerly of the True Deed Line. The difference and survey is shown by D.L.C. 10/19/81 Survey.

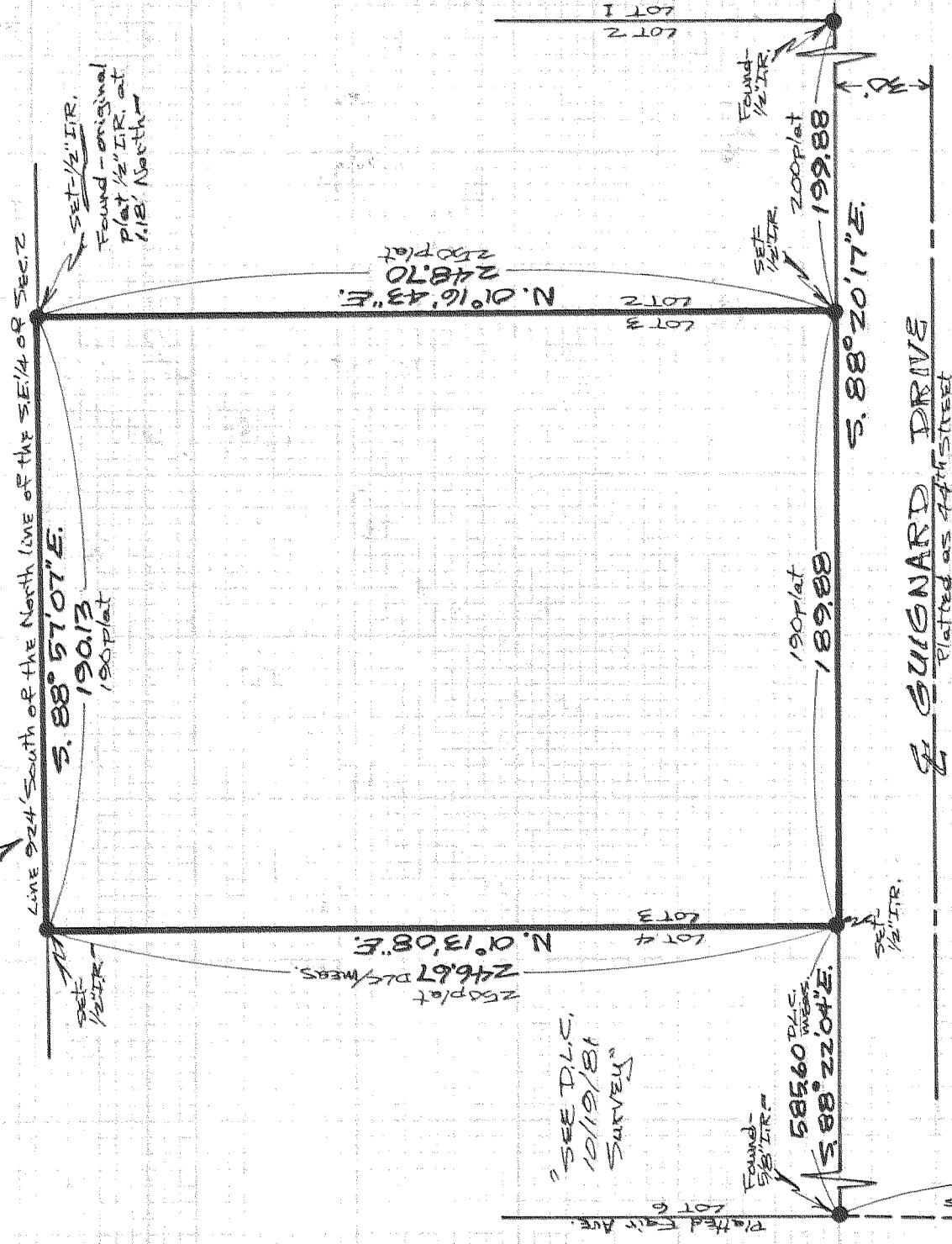

REGISTERED PROFESSIONAL LAND SURVEYOR
 Danny L. Cron
 OREGON
 AUGUST 22, 1975
 DANNY L. CRON
 1028
 Aug. 14, 1988
 Found - Brass Cap

"SURVEY"
 FOR Geraldine Muir
 LOCATION - Parcel being Lot 3 of Block 1 of platted Guignard Subdivision as located in the S.E. 1/4 of Sec. 2, T.2N., R.10E., W.M.

HOOD RIVER COUNTY, OREGON

SCALE - 1"=50'
 Basis of Bearing as per D.L.C. 10/19/81 Survey
 NOTE: Iron rod (IR) monuments set have yellow, plastic cap stamped 25 1028 ARRIVED

NARRATIVE: The Purpose of this Survey was to locate property corners of T.L. 460, 2N 10 2D, for purchaser, Albert Hawkins -

DLC SURVEYING
 DAN CRON, 352-6574
 5684 TROUT CREEK ROAD
 PARKDALE, OREGON 97041

FILED

SEP 13, 1988
 Richard P. Ford
 COUNTY SURVEYOR
 DEPUTY