

NARRATIVE

- Reference surveys by Cron in 1978 and by myself in Dec. 1985
- Set 5/8" X 30" iron rod with a red plastic cap stamped PLS 896
- Found iron rod set by me in 1985
- ⊗ Found R/R spike set by me in 1985
- Calculated position-not monumented
- x— Fence line-existing
- Basis of bearing--the referenced Cron survey
- Date-- July 15, 1988
- Scale 1"=60'
- Located in SW1/4NW1/4 & NW1/4SW1/4 Sec. 34, T3N, R10E, WM.
- Hood River County, Oregon

PARTION
FOR WALTER K. BUNT Jr.
& JOSIE BUNT

TOWN

OF BELMONT

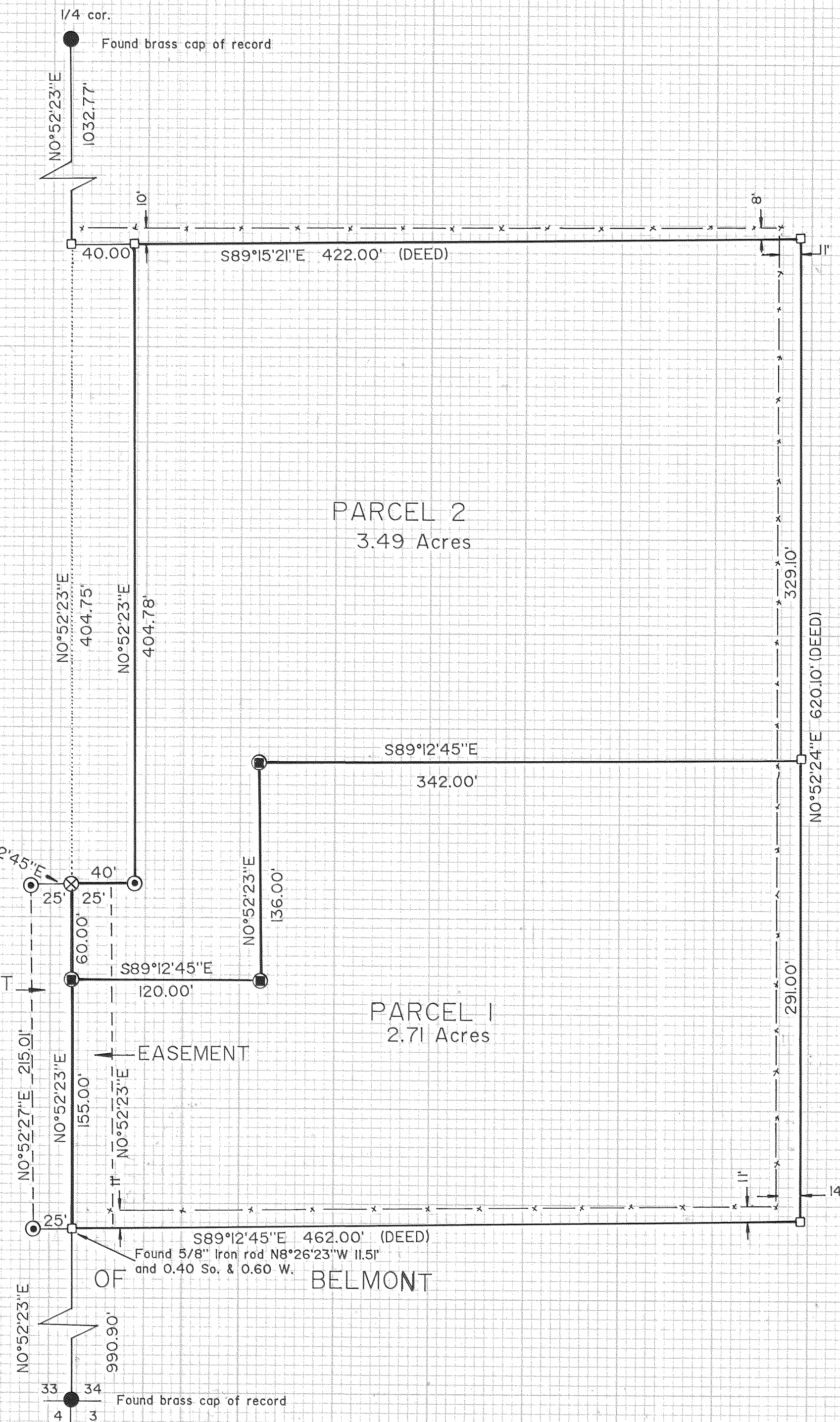

REGISTERED
PROFESSIONAL
LAND SURVEYOR
Larry D. Bishop
OREGON
LARRY D. BISHOP
609

FILED
SEP 19, 1988
Ronald G. Arnold
COUNTY SURVEYOR
DEPUTY

BISHOP SURVEYING, INC.
(503) 678-5526
P. O. Box 409
AURORA, OR. 97002