

TOWNSHIP 3 NORTH S.31 1/4
 TOWNSHIP 2 NORTH S.6

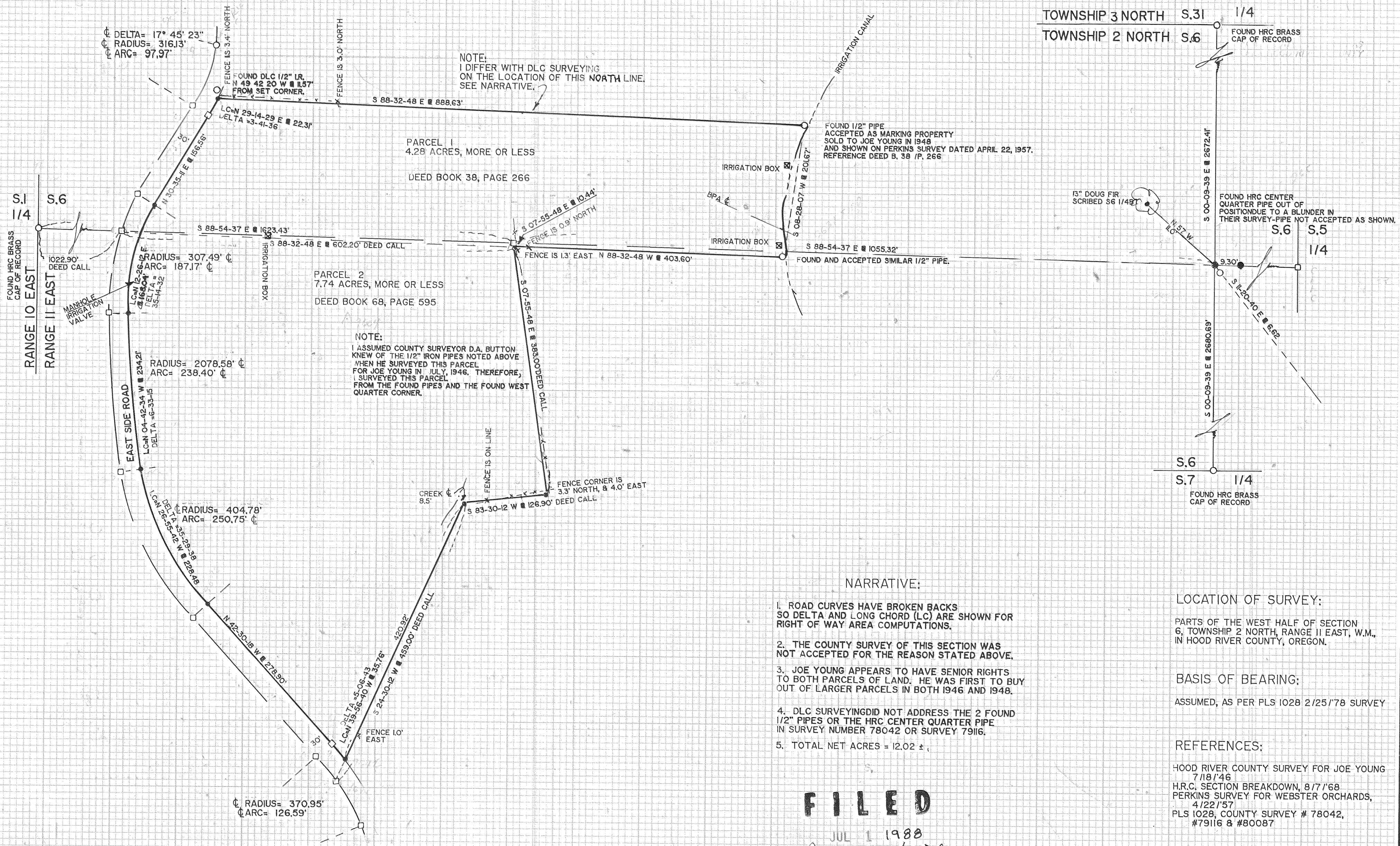

NARRATIVE:

- ROAD CURVES HAVE BROKEN BACKS SO DELTA AND LONG CHORD (LC) ARE SHOWN FOR RIGHT OF WAY AREA COMPUTATIONS.
- THE COUNTY SURVEY OF THIS SECTION WAS NOT ACCEPTED FOR THE REASON STATED ABOVE.
- JOE YOUNG APPEARS TO HAVE SENIOR RIGHTS TO BOTH PARCELS OF LAND. HE WAS FIRST TO BUY OUT OF LARGER PARCELS IN BOTH 1946 AND 1948.
- DLC SURVEYING DID NOT ADDRESS THE 2 FOUND 1/2" PIPES OR THE HRC CENTER QUARTER PIPE IN SURVEY NUMBER 78042 OR SURVEY 79116.
- TOTAL NET ACRES = 12.02 ±

LOCATION OF SURVEY:
 PARTS OF THE WEST HALF OF SECTION 6, TOWNSHIP 2 NORTH, RANGE 11 EAST, W.M. IN HOOD RIVER COUNTY, OREGON.

BASIS OF BEARING:
 ASSUMED, AS PER PLS 1028 2/25/78 SURVEY

REFERENCES:
 HOOD RIVER COUNTY SURVEY FOR JOE YOUNG 7/18/46
 H.R.C. SECTION BREAKDOWN, 8/7/68
 PERKINS SURVEY FOR WEBSTER ORCHARDS, 4/22/57
 PLS 1028, COUNTY SURVEY # 78042, #79116 & #80087

LEGEND:
 ○ FOUND MONUMENT OF RECORD
 ● SET 5/8" X 30" IRON ROD W/ CAP
 □ CALCULATED, NOT FOUND OR SET
 () DEED CALL

FILED
 JUL 1 1988
Ronald G. Arnold
 COUNTY SURVEYOR
 DEPUTY

REGISTERED PROFESSIONAL LAND SURVEYOR
Roy O. Gaylord
 OREGON
 JULY 13, 1978
 ROY O. GAYLORD
 1988

SURVEY for
JOE YOUNG
 HOOD RIVER, OREGON

TERRA SURVEYING
 DATE: MAY, 1988
 SCALE: 1" = 100'
 PROJECT: #8832
 P.O. BOX 617
 HOOD RIVER, OR. 97031
 PHONE: (503) 386-4531
 2N 11 6 TL'S 1800 & 2100

CS # 88042