

SURVEY for HOOD RIVER VALLEY CHRISTIAN CHURCH

HOOD RIVER, OREGON

NARRATIVE:

NO MAJOR DISCREPANCIES
WERE FOUND.

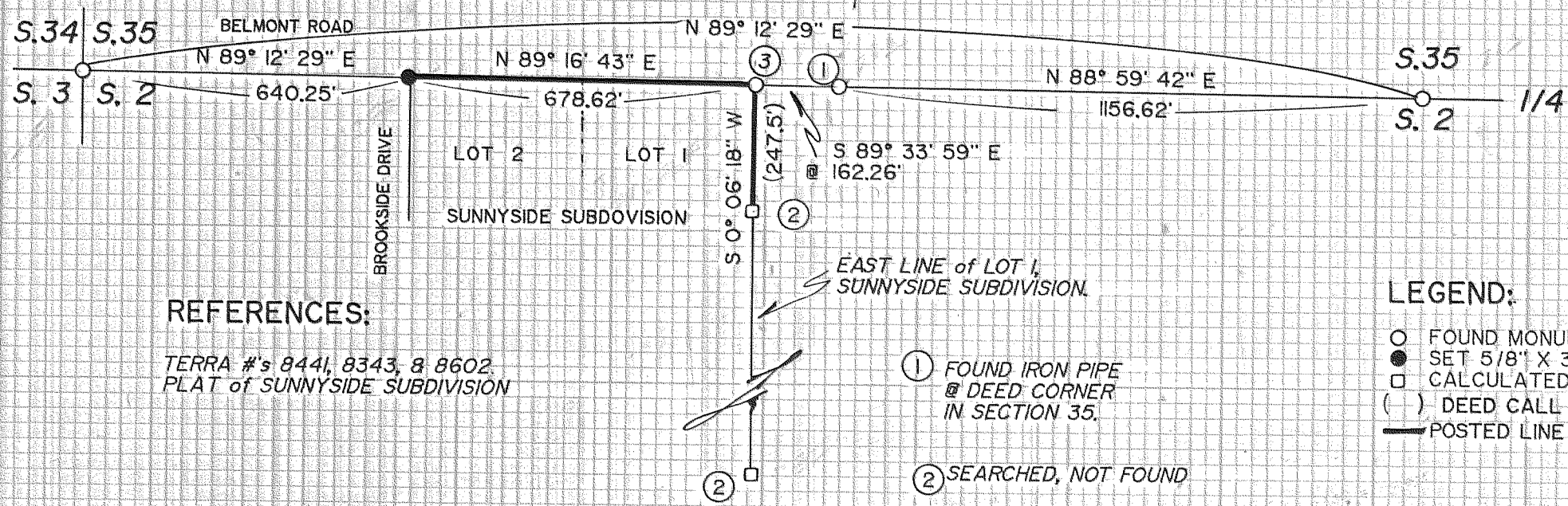

REFERENCES:

TERRA #'s 8441, 8343, & 8602.
PLAT of SUNNYSIDE SUBDIVISION

BASIS OF BEARING:

PRELIMINARY PLAT OF VAN BOWE
SUBDIVISION, IN SECTION 35, T. 3 N., R. 10 E.

LOCATION OF SURVEY:

PART OF THE NORTHWEST QUARTER OF
SECTION 2, TOWNSHIP 2 NORTH, RANGE
10 EAST, W.M.

LEGEND:

- FOUND MONUMENT OF RECORD
- SET 5/8" X 30" IRON ROD W/ CAP
- CALCULATED, NOT FOUND OR SET
- () DEED CALL
- POSTED LINE

TERRA SURVEYING

DATE: APRIL, 1988
SCALE: 1" = 30'
PROJECT: #8823

P.O. BOX 617
HOOD RIVER, OR. 97031
PHONE: (503) 386-4531

REGISTERED
PROFESSIONAL
LAND SURVEYOR

Ray O. Gaylord

OREGON
JULY 19, 1978
RAY O. GAYLORD
1918

FILED

JUL 1 1988
Richard G. Smith
COUNTY CLERK

DEPUTY

CS # 88040