

REGISTERED
PROFESSIONAL
LAND SURVEYOR

Danny L. Cron

OREGON
AUGUST 22, 1975
DANNY L. CRON
1028

JUNE 9, 1988



28.27
33.34
SEC COR.
55 PER D.E.A.

SCALE - 1"=50'

Basis of bearing, survey control, base acreage, & monuments found as per David Evans & Assoc., Inc. (D.E.A.) 2/12/86 survey

NOTE: Iron rod (IR) monuments set have yellow plastic cap stamped "S 1028" affixed

NARRATIVE: the purpose of this survey is for the possible division of T.L. 800 of 3N 10 27C into 2 parcels as shown

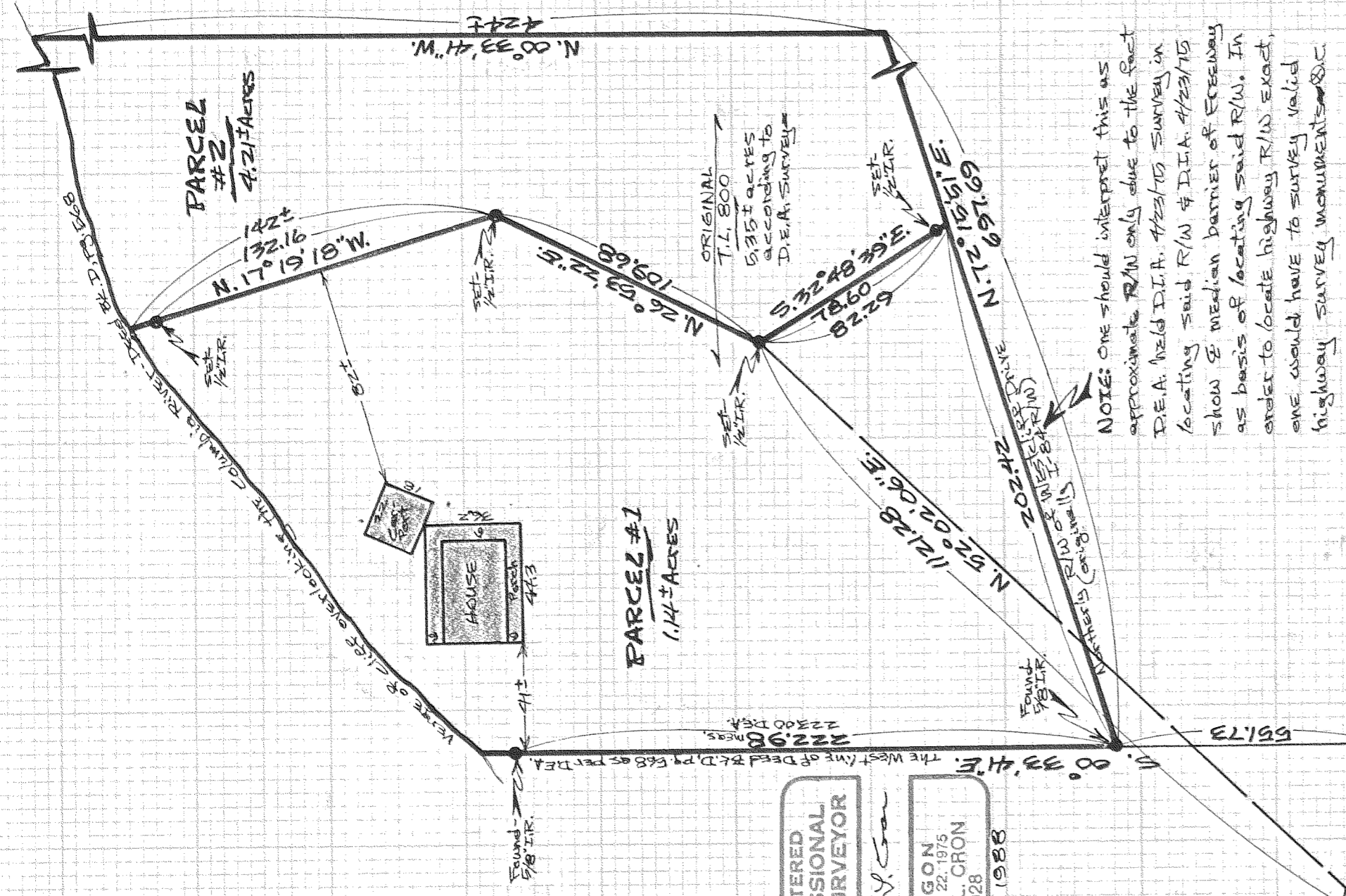

NOTE: One should interpret this as approximate R/W only due to the fact D.E.A. held D.I.A. 4/23/75 survey on locating said R/W & D.I.A. 4/23/75 show 2 median barrier of freeway as basis of locating said R/W. In order to locate highway R/W exact, one would have to survey valid highway survey monuments

"SURVEY"
FOR ROSET BEATON
LOCATION - Proposed parcel's located in the S.W. 1/4 of Sec. 27, T.3N., R.10E., W.M. -
HOOD RIVER COUNTY,
OREGON

DLC SURVEYING
DAN CRON 352-6574
5694 TROUT CREEK ROAD
PARKDALE, OREGON 97041