

SURVEY IN THE S.E. 1/4, SECTION 4,  
TOWNSHIP 2 NORTH, RANGE 10 EAST, WILLAMETTE MERIDIAN  
COUNTY OF HOOD RIVER, STATE OF OREGON

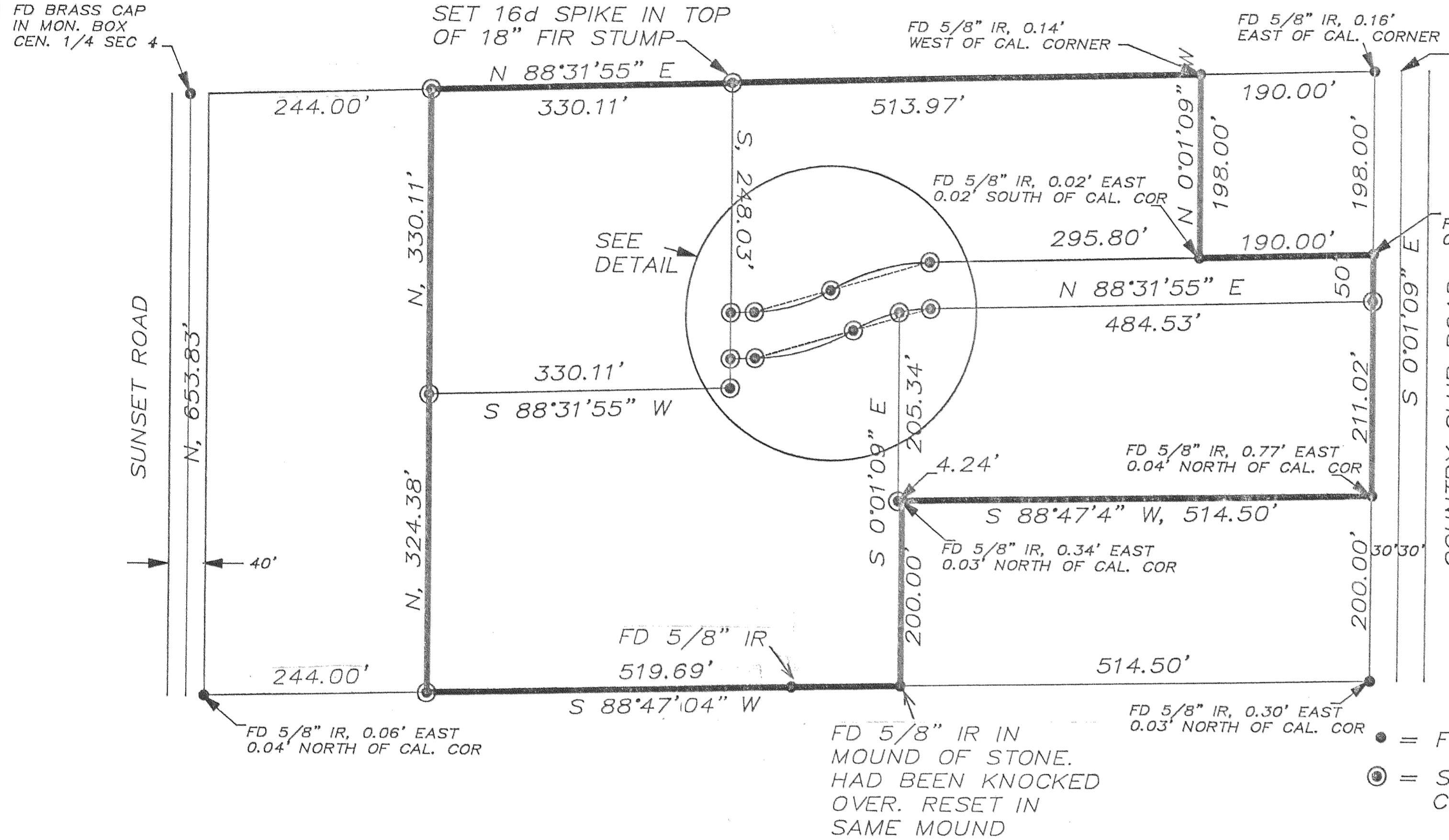

BASIS OF BEARING  
NORTH LINE SE 1/4  
SEC 4, AS PER DLC  
SURVEY OF AUG 4, 1977

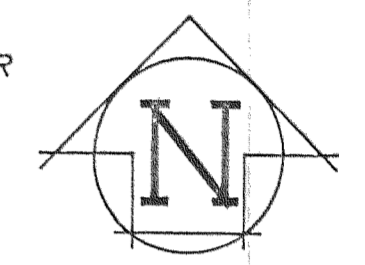

SCALE 1"=100'

REFERENCE SURVEYS

- DLC SURVEY, CS#78031  
AUG. 4, 1977
- DLC SURVEY, CS#78030  
AUG. 5, 1977
- BISHOP SURVEY, CS#79041  
MAR. 27, 1979

LEGEND

- = FD MONUMENT AS NOTED
- ⊙ = SET 5/8" IR WITH PLASTIC CAP EXCEPT AS NOTED

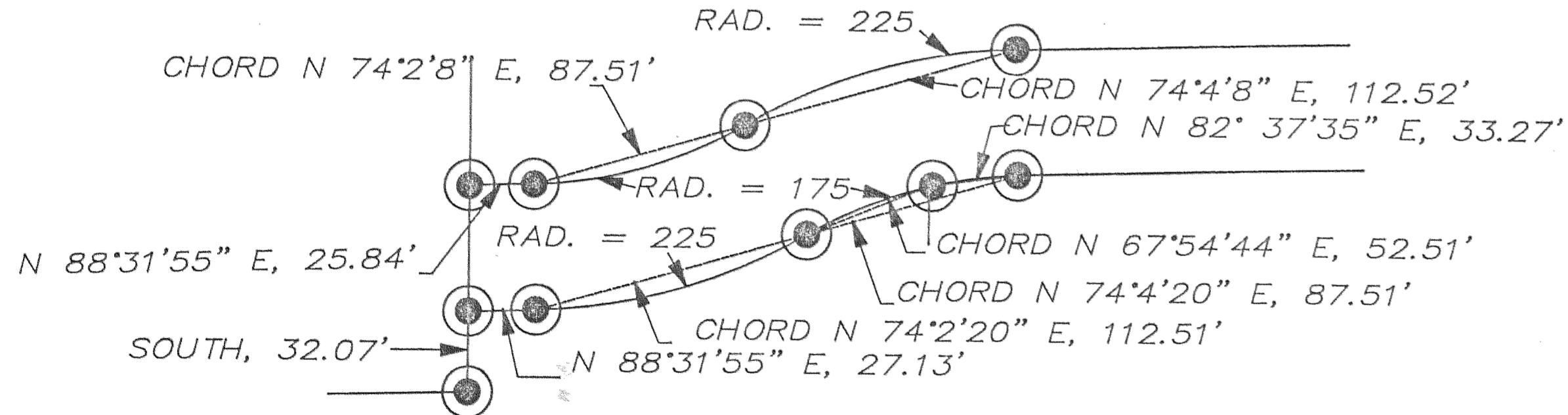

DETAIL  
SCALE 1"=50"

RESUME'

The survey, requested by Robert Hannel, partitioned the parcel according to the Major Partition as approved by the Hood River County Planning Department. The Survey records at the Hood River County Surveyor's Office were researched and all surveys adjoining the parcel were reviewed and a search was made for the existing monuments and property corners. A survey by DLC Surveying, CS#78031, was used as the basis of subdivision of the SE 1/4 of Section 4. All Monuments and property corners found and set are shown on the plat along with the bearing and distances.

FILED

APR 15, 1988  
Richard G. Arnold  
COUNTY SURVEYOR

REGISTERED  
PROFESSIONAL  
LAND SURVEYOR

OREGON  
JULY 17, 1970  
ANTHONY C. KLEIN  
932

SUR. BY: ACK	SHEET 1 OF 1
DWG. BY: ACK	JOB# 88817
CHK. BY:	DATE MAR '88
<b>SURVEY FOR</b>	
<b>ROBERT HANNEL</b>	
<b>WELLMAN ASSOCIATES</b>	
CONSULTING ENGINEERS - WHITE SALMON, WA TEL (509)489-1361 - P.O. BOX 418	