

NOTE: This survey will not agree with Gaylord 7/27/80 Survey, mainly due to the fact that said Gaylord survey will not agree with any survey, other than his own, from Rand Road easterly to 20th Street and from May Street northerly to Cascade Street - OC.

Set 1/2" I.R.  
DEED call for  
I.P. not found

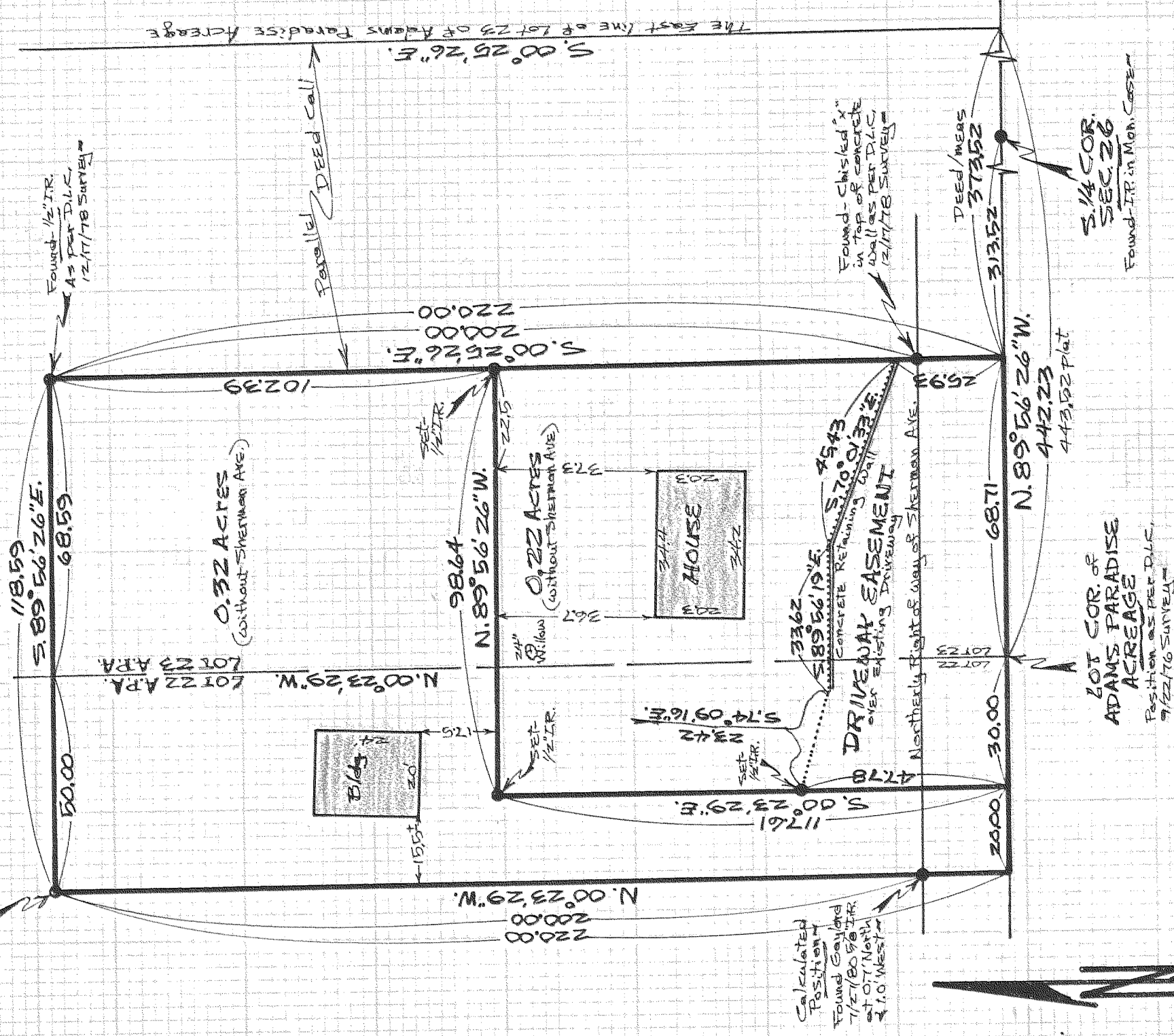

**"SURVEY"**  
 FOR - Gayle W. Esfield  
 LOCATION - Parcels located in  
 Paradise Acreage, said parcels  
 originally being T.L. 1900 of  
 3N 10 26 CD -  
**HOOD RIVER COUNTY,  
 OREGON**

REGISTERED  
 PROFESSIONAL  
 LAND SURVEYOR  
 Danny L. Cron  
 OREGON  
 AUGUST 22, 1975  
 DANNY L. CRON  
 1028  
 Feb. 3, 1988

SCALE = 1" = 30'  
 Basis of Bearing & Survey  
 Control as per D.L.C. 9/22/76  
 Survey

NOTE: Iron rod (I.R.) monuments  
 set have yellow plastic cap  
 stamped "5 1028" arrived  
 NARRATIVE: The purpose of this  
 survey is the proposed division  
 of T.L. 1900 of 3N 10 26 CD

DLC SURVEYING  
 DAN CRON 352-6574  
 5694 TROUT CREEK ROAD  
 PARKDALE, OREGON 97041

**FILED**

MAR 4 1988  
 Richard J. Arnold  
 COUNTY SHERIFF

DEPUTY

88008