

87077

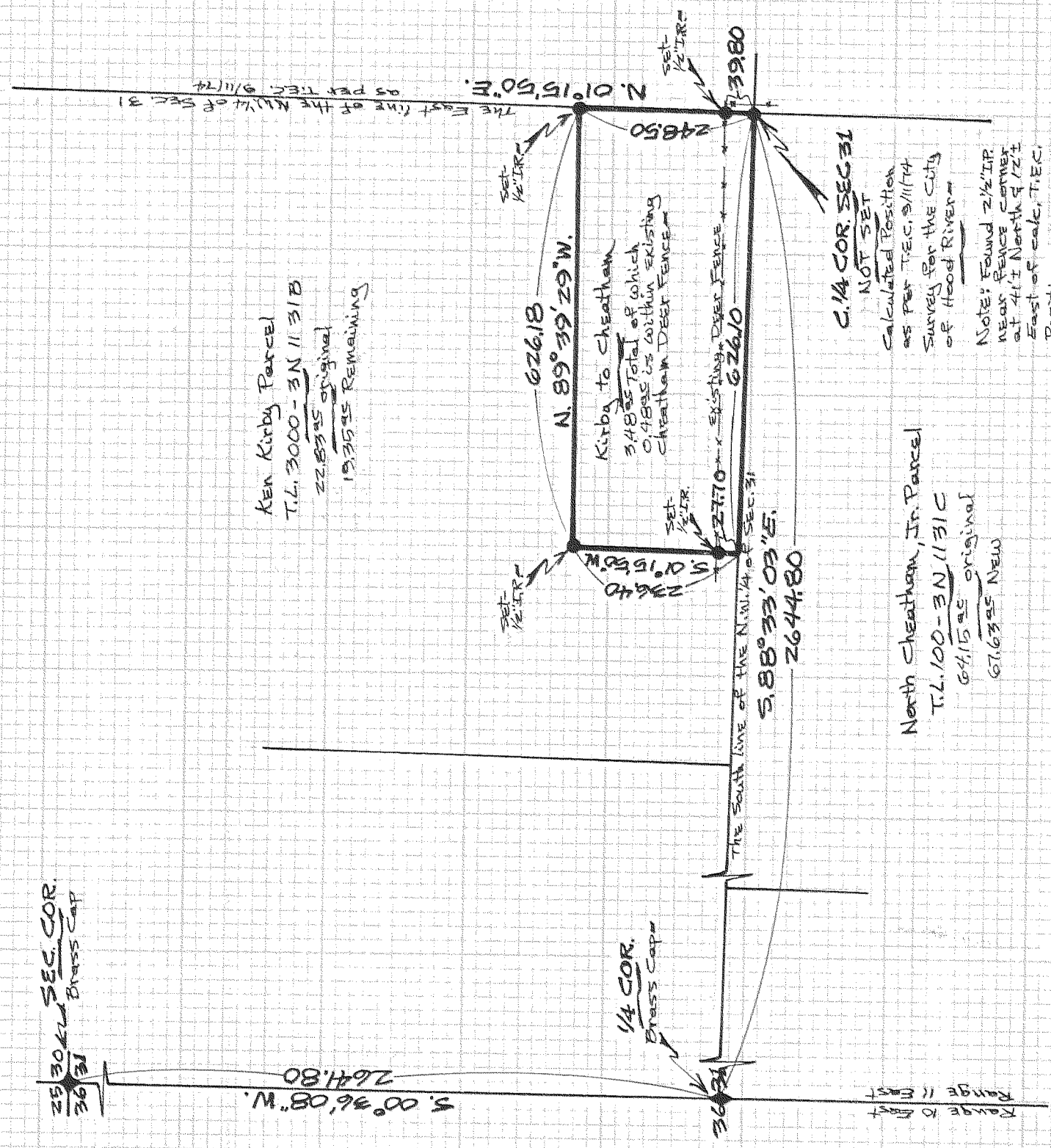

Ken Kirby Parcel
 T.L. 3000 - 3N 11 31 B
 22,839.95 original
 19,359.95 Remaining

C. 1/4 COR. SEC. 31
 NOT SET
 Calculated Position
 as per T.E.C. 9/11/74
 Survey for the City
 of Hood River

Note: Found 2 1/2" IR
 near fence corner
 at 4 1/2 North & 1/2
 East of calc. T.E.C.
 Position

North Cheatham, Jr. Parcel
 T.L. 100 - 3N 11 31 C
 67,159.95 original
 67,639.95 New

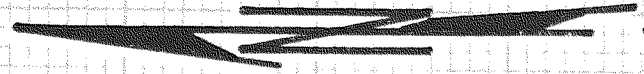

REGISTERED
 PROFESSIONAL
 LAND SURVEYOR

Danny L. Cron

OREGON
 AUGUST 22, 1975
 DANNY L. CRON
 1028

Nov. 31, 1987

Scale - 1"=200'

Basis of Bearing & Section
 Control as per T.E.C. 9/11/74
 Survey for the City of Hood
 River

NOTE: Iron rod (IR) monuments
 SET HAVE yellow, plastic cap
 STAMPED "S 1028" AFFIXED

NOTE: Original acreages shown as
 per assessments

"SURVEY"
 FOR - North Cheatham, Jr.
 LOCATION - Parcel located
 in the NW 1/4 of SEC. 31,
 T. 3 N., R. 11 E., N.M.T.
 HOOD RIVER COUNTY,
 OREGON

DLC SURVEYING
 DAN CRON 352-6574
 5694 TROUT CREEK ROAD
 PARKDALE OREGON 97041

FILED

DEC 4, 1987
Daniel J. Strahl
 COUNTY SURVEYOR

DEPUTY

87077