

87075

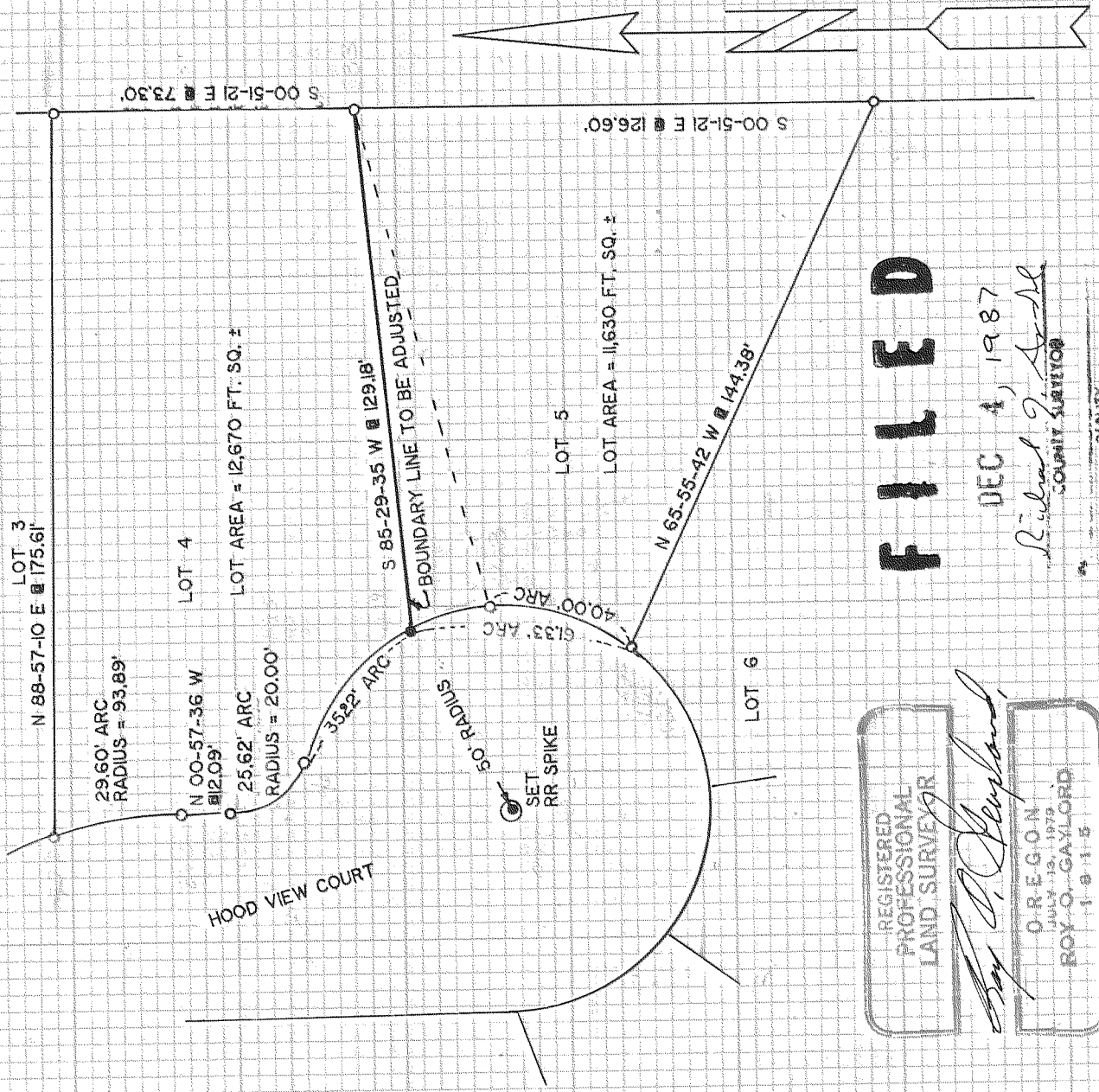

FILED

DEC 1, 1987

Richard J. Smith
COUNTY SURVEYOR

REGISTERED
PROFESSIONAL
LAND SURVEYOR

Roy O. Gaylord

O-REGON
JULY-15, 1979
ROY O. GAYLORD
1-8-1-5

REFERENCES:

VANBOWE SUBDIVISION PLAT

BASIS OF BEARING: PLAT

LOCATION OF SURVEY:

LOTS 4 & 5 OF VANBOWE SUBDIVISION TO HOOD RIVER
COUNT IN THE SW 1/4 OF SEC.35, T3N, R10E, W.M.

LEGEND:

- FOUND MONUMENT OF RECORD
- SET 5/8" X 30" IRON ROD W/ CAP
- ⊙ SET MONUMENT AS NOTED

NARRATIVE

NO MAJOR DESCREANCIES WERE
FOUND DURING THIS
SURVEY.

SURVEY & BOUNDARY ADJUSTMENT FOR

RON VAN METRE, ET.AL.
HOOD RIVER, OR.

TERRA SURVEYING

DATE: NOVEMBER, 1987
 SCALE: 1" = 40'
 PROJECT: 8441A
 P.O. BOX 617
 HOOD RIVER, OR. 97031
 PHONE: (503) 386-4531

87075