

87073

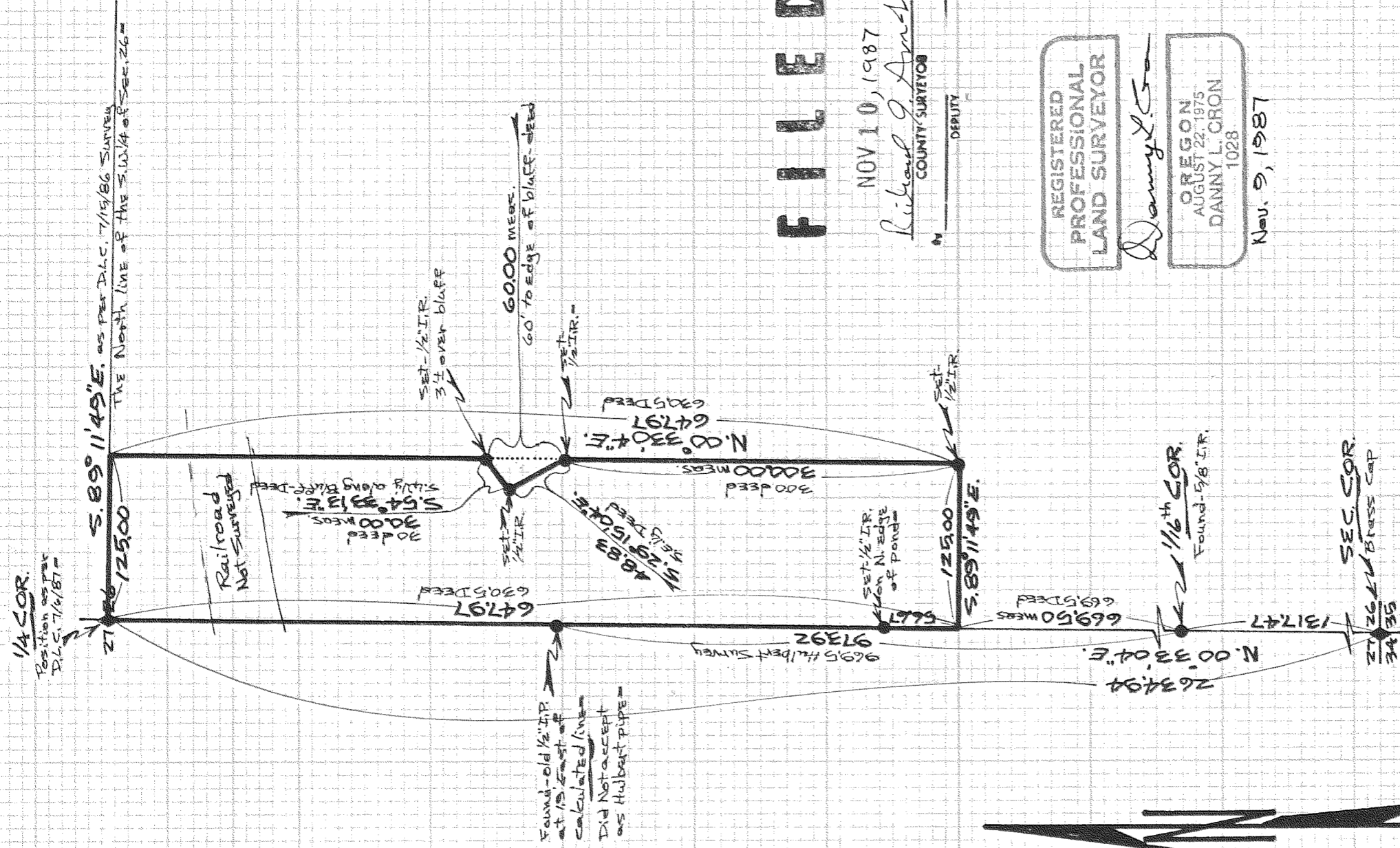

scale = 1" = 100'

BASES OF BEARING AS PER
D.L.S. 7/6/86 & D.L.S. 7/15/86
SURVEYS =

NOTE: Iron rod (I.R.) monuments
set have yellow plastic cap
stamped "LS 1028" affixed =

"SURVEY"
FOR The McSwain Estate
LOCATION = Parcel located in
the N.E. 1/4 of the S.W. 1/4 of
SEC. 26, T.3 N., R.10 E., M.1 M.
HOOD RIVER COUNTY,
OREGON

DLC SURVEYING
DAN CRON 352-6574
5634 TROUT CREEK ROAD
PARKDALE, OREGON 97041

FILED

NOV 10, 1987

Richard J. Arnold
COUNTY SURVEYOR

DEPUTY

REGISTERED
PROFESSIONAL
LAND SURVEYOR

Danny L. Cron

OREGON
AUGUST 22, 1975
DANNY L. CRON
1028

Nov. 9, 1987

87073