

87072

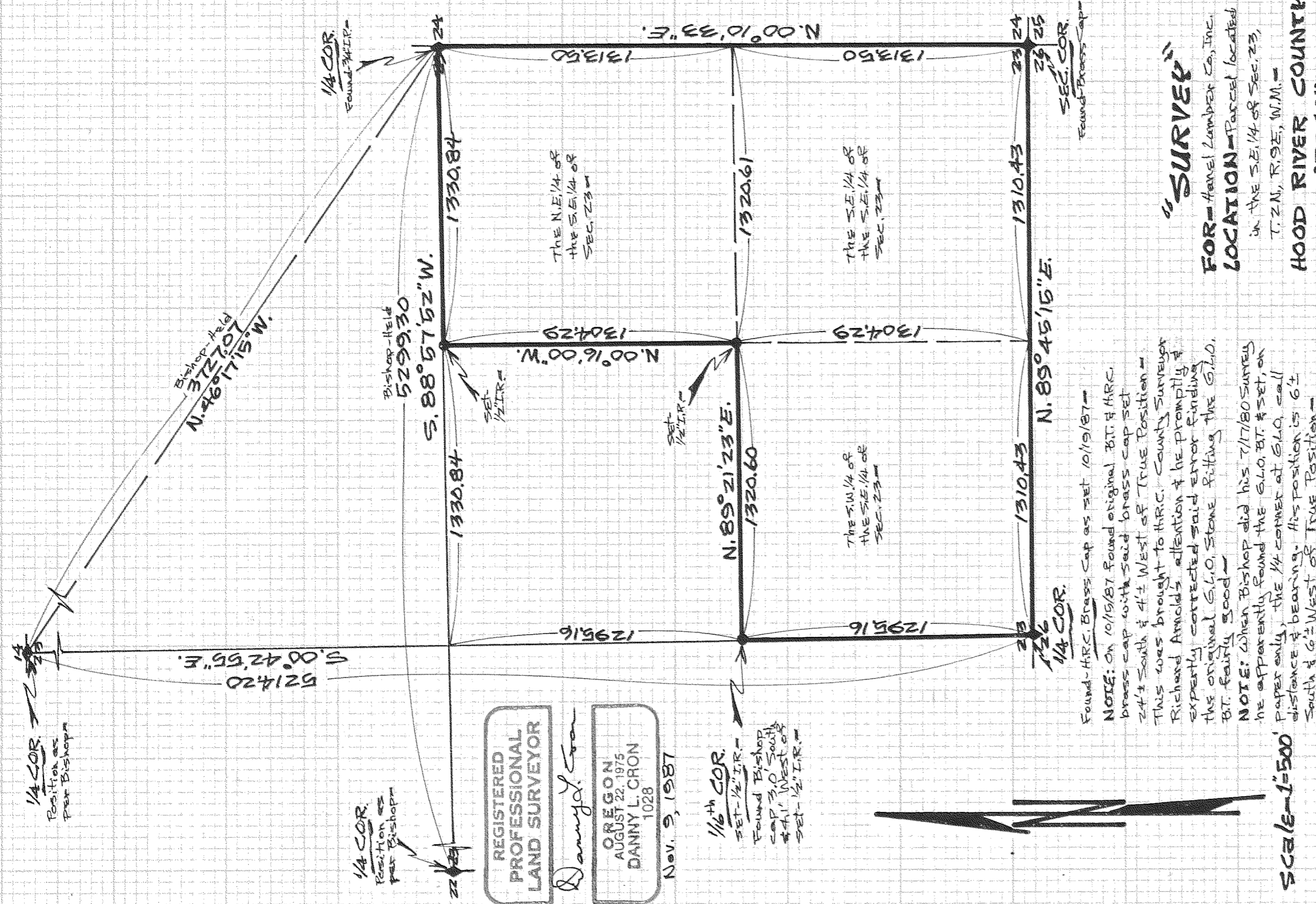

"SURVEY"

FOR - Havel Lumber Co., Inc.
 LOCATION - Parcel located
 in the SE. 1/4 of Sec. 23,
 T. 2N, R. 9E, W.M. -

HOOD RIVER COUNTY,
 OREGON

DLC SURVEYING
 DAN CRON 352-6574
 5804 TROUT CREEK ROAD
 PARKDALE, OREGON 97041

Basis of Bearing & Partial Section Control as per Bishop 7/17/80 Survey of Sec. 23.
 Four of Bishop's corners (E/4-S/23, BT at S/4-S/23, C5/16-S/23, & S/16-S/23/5/23) were tied into.
 All of the said corners fit within a reasonable amount of accuracy in regards to
 Bishop's measurements versus our measurements. The survey variances were averaged
 and a basis of bearing & partial Section Control was arrived at.

Scale - 1" = 50'

NOTE: Iron rod (IR) monuments
 set have yellow plastic cap
 stamped "5/10/28" affixed.

Found - HRC Brass Cap as set 10/19/87 -
 NOTE: On 10/19/87 found original BT & HRC
 brass cap with said brass cap set
 24'± South & 4'± West of True Position -
 This was brought to HRC County Surveyor
 Richard Arnold's attention & he promptly &
 expertly corrected said error finding
 the original G.L.O. Stone fitting the G.L.O.
 BT fairly good -
 NOTE: When Bishop did his 7/17/80 Survey
 he apparently found the G.L.O. BT & set, on
 paper only, the 1/4 corner at G.L.O. call
 distance & bearing. His position is 6'±
 South & 6'± West of True Position -

REGISTERED
 PROFESSIONAL
 LAND SURVEYOR
 Danny L. Cron
 OREGON
 AUGUST 22, 1975
 DANNY L. CRON
 1028
 Nov. 9, 1987

1/16th COR.
 SET - 1/2" I.R. -
 Found Bishop
 cap 30' South
 & 41' West of
 SET - 1/2" I.R. -

FILED

NOV 10, 1987
 Richard Cron
 COUNTY SURVEYOR

OFFICE

87072