

87071

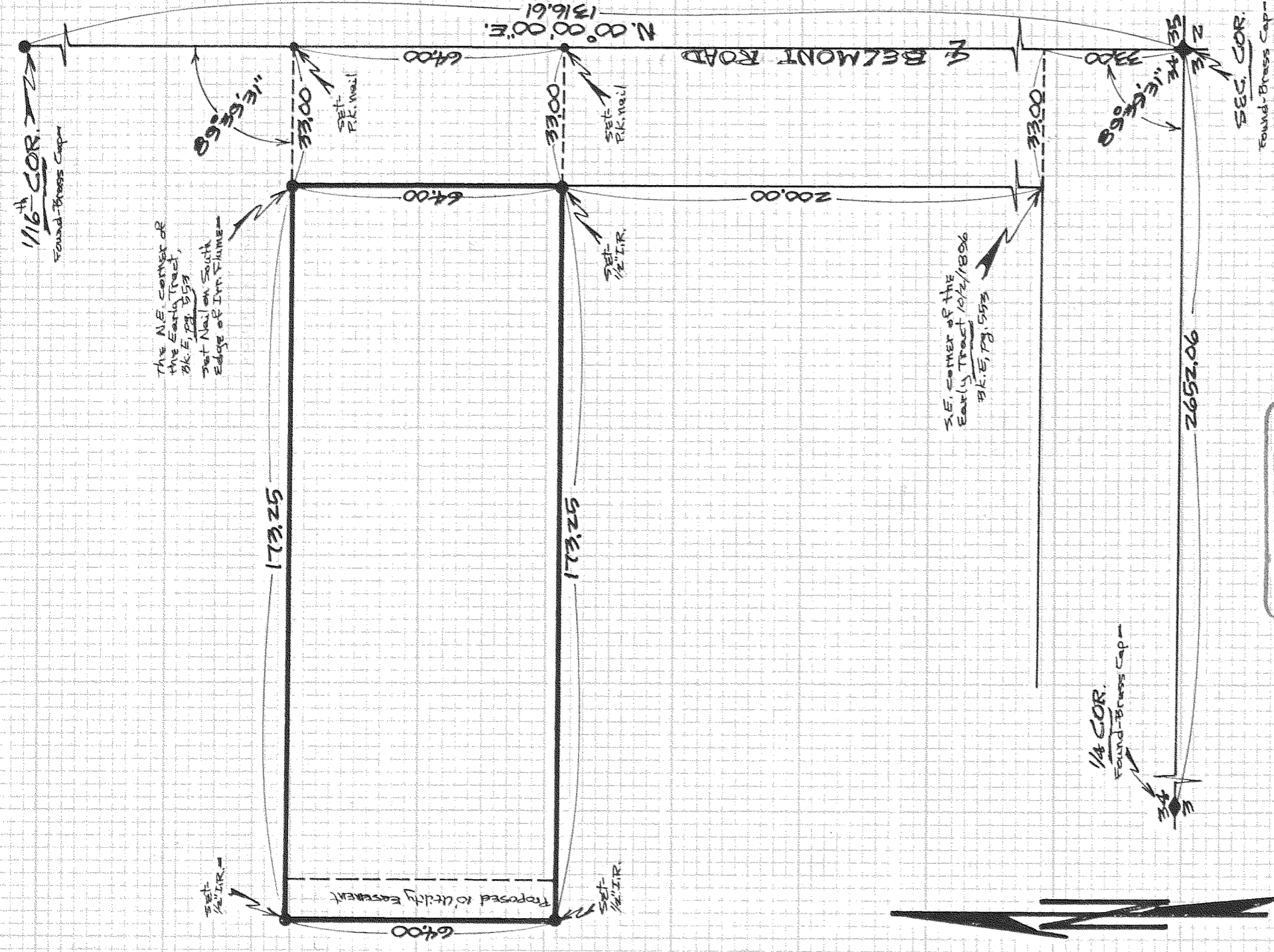

SCALE - 1" = 30'

Assumed Basis of Bearing =

NOTE: Iron rod (I.R.) monuments
set were yellow, plastic cap
stamped '5/1028' affixed =

REGISTERED
PROFESSIONAL
LAND SURVEYOR

Danny L. Cron

OREGON
AUGUST 22, 1975
DANNY L. CRON
1028

Nov. 4, 1987

"SURVEY"

FOR - Eagle Homes, Inc
LOCATION - Parcel located in
the S.E. 1/4 of the S.E. 1/4 of
SEC. 34, T. 3 N., R. 10 E., W.M. -
HOOD RIVER COUNTY,
OREGON

FILED

NOV 10, 1987
Richard J. Arnold
COUNTY SURVEYOR

DLC SURVEYING
DAN CRON 352-6574
5884 TROUT CREEK ROAD
PARKDALE, OREGON 97041

BY _____
DF

87071